1954

Rosbindale

Miss Rosemary L. Reilly
Roslindale High School
Room 106

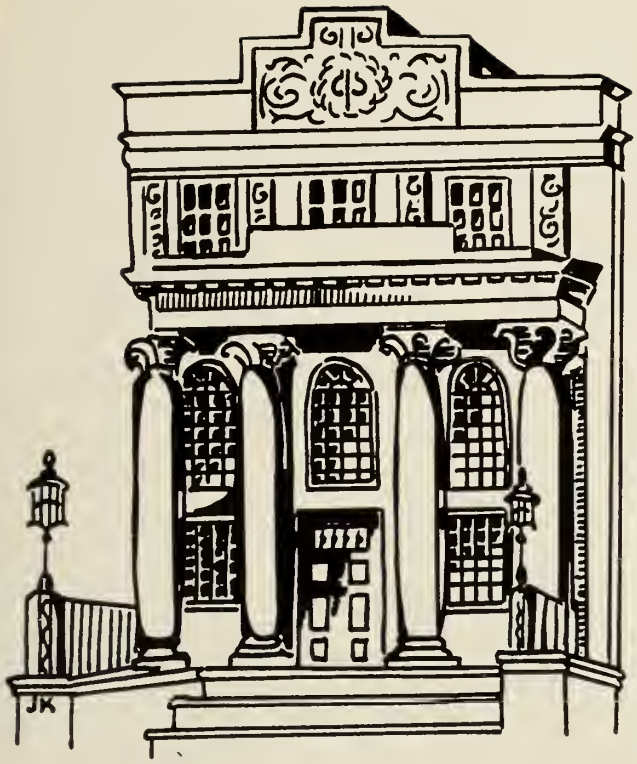

A REVERIE

Here we stand before the threshold. Far behind us lies the closed door of childhood. Now we have come to the end of another corridor in our lives. The future beckons. But wait! — let's turn and look back before we close this door and move on. Yes. Let's look back over the years since we first entered Roslindale High School.

How quickly we became accustomed to the strange surroundings, new studies, new teachers, new friends! How understanding our teachers were as they tactfully set us on the right path! How many times in the next two years did we turn to them when obstacles seemed unsurmountable? Many years may pass before we fully realize just how great is our debt to these friends: to our Head Master, Mr. Gately, and to every member of the faculty. Each one has been a great influence thus far in our lives.

There have, of course, been other influences: — Ike's election, television and *Dragnet*, knee socks and white bucks, popular songs, Eddie Fisher and Johnny Ray, the favorite slang expressions . . . we took them all to heart. The clubs we joined, the worries we had, the homelessons we just didn't have time to do, the bi-monthlies we crammed for . . . the report cards . . . the friendships we made, the hopes, the tears, the ambitions, the dreams we shared . . . all have been signposts along the way.

How many times, as the years pass, shall we recall all our young dreams, some of which will have been fulfilled, others which will have long since died? How many times while thumbing through these pages shall we recall a once-dear friend or a thrilling moment now long forgotten? Perhaps we shall often smile, remembering the famous quotation, "Youth is such a precious thing that it is a pity to waste it on the young." May we, in that future time, as we replace this book on the shelf once more to gather dust, enjoy the realization that youth was not wasted on us.

But enough of reverie! The past is pushing us forward. Don't hesitate; step over the threshold. The future awaits. Let us enter it!

Janet Oxenham, '54
Editor-in-Chief

Roslindale High

THE YEARBOOK *of* THE CLASS *of* 1954

School

Roslindale, Massachusetts

To the Class of 1954

Today it is more than ever apparent that we must have a deep and abiding faith in our American way of life, in our democratic principles, especially as they are opposed to other political beliefs now so prevalent elsewhere. Democracy dedicates itself to the cause of human liberty; democracy asserts the rights of human beings and protects those rights from the dictates of any despot or group of despots. The founders of our country based our government upon the clear recognition of human rights: the right to love and worship God each in one's own way; the right to life, liberty, and the pursuit of happiness; and the right to improve oneself intellectually and economically. In other words, our founding fathers recognized the rights of the individual as the handiwork of God, and the dignity of that individual.

American schools exist to instill these principles in their students. Roslindale High School, therefore, has given you a thorough grounding in the ideals of democracy. It has trained you according to the principles of your forefathers, the founders of our great land.

A country like ours, where the individual is faced by so many differences in belief, ideology, class, and sectional pride, presents to you a challenge. You must meet that challenge by dedicating your lives to the task of proving to an unbelieving world that democracy is a real, live, breathing form of government, devoted to the imperishable truths that all authority is from God, that He has placed it in the hands of a people meant to be free, and that these people bestow upon their elected officials the right to make laws, according to that authority.

Are you now disturbed by the present condition of the world? Do you look with misgivings upon your future, filled, so you think, with so many threats to a quiet, purposeful, happy life? If you do, may I quote to you a little thought which I found in my reading lately:

"I happen to have a great deal of confidence in the Architect Who built this world in the first place, and until it has finally fulfilled the destiny which He intended for it, I do not believe that we mortals will ever succeed in destroying His handiwork."

What an inspiring and comforting thought this should be to each of you! It should help you to go forth with faith in your God and in your own abilities, with hope in your God and in your own potentialities, and with love for your God and for your fellow-man.

Now you have achieved one important goal in your lives, a high school diploma. Since you have achieved one, you must know that you have the power to achieve others. Go, therefore, with faith in yourselves, with hope in your aspirations, with determination and purpose in all you do. Above all, go with God.

Thomas F. Gately

Head Master

Our Head Master

THOMAS F. GATELY

Mary Toland
Head of Department, English

Cyril Conroy

Clare Donohoe

Marie C. Flannelly

Mary E. Hamrock

Lucile A. Harrington

John J. Landrigan

Mary Reid

Anastasia B. Connor
Head of Department, Modern Languages

Margaret M. Kane

William A. Hartigan
Latin

Mary M. Stavrinos

Gertrude F. Whelan

William E. O'Connor
Head of Department, Business Education

Loretta J. Burke

Rose A. Daly

Charles Kaner

Dorothea M. Kelley

Dorothea K. MacLeod

Francis E. O'Brien

Helen F. Rowell

Mary F. Sullivan

Mary E. Rush

Mildred M. Ward

Helena R. Guiney
Head of Department, History

Frederick J. Murray

Rosemary L. Reilly

Matilda E. Cogan
Physical Education

Alice D'Amelio

James C. Murphy
Physical Education

Thomas A. Pickett
Head of Department, Science

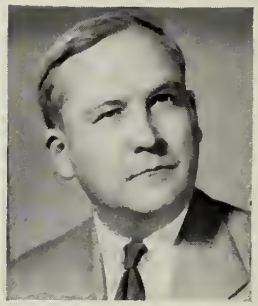

Charles W. Gleason

Mary Neal

Francis E. Reynolds

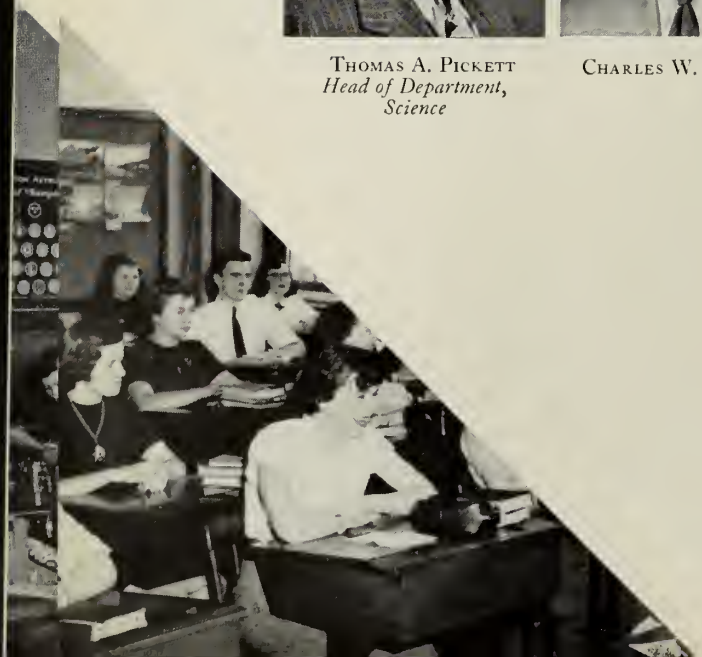

G. Pauline Gordon

Mildred E. Pratt
Dressmaking

Carl F. Gabele
Mechanical Drawing

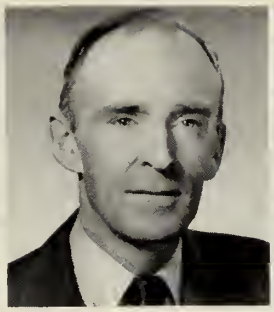

Arthur J. Hartin

Frank P. Reichert
Mechanical Arts

Frank N. Famulari
Military Drill

Lillian M. Hanrahan
Secretary

Sam A. Midman
Art

Katherine Keouch
Guidance Counselor

Josephine C. Kelly
Assistant Librarian

Mary C. Clayton
Medical Aide

Emma L. Grandfield

Walter V. O'Brien
Head of Department, Mathematics

1954

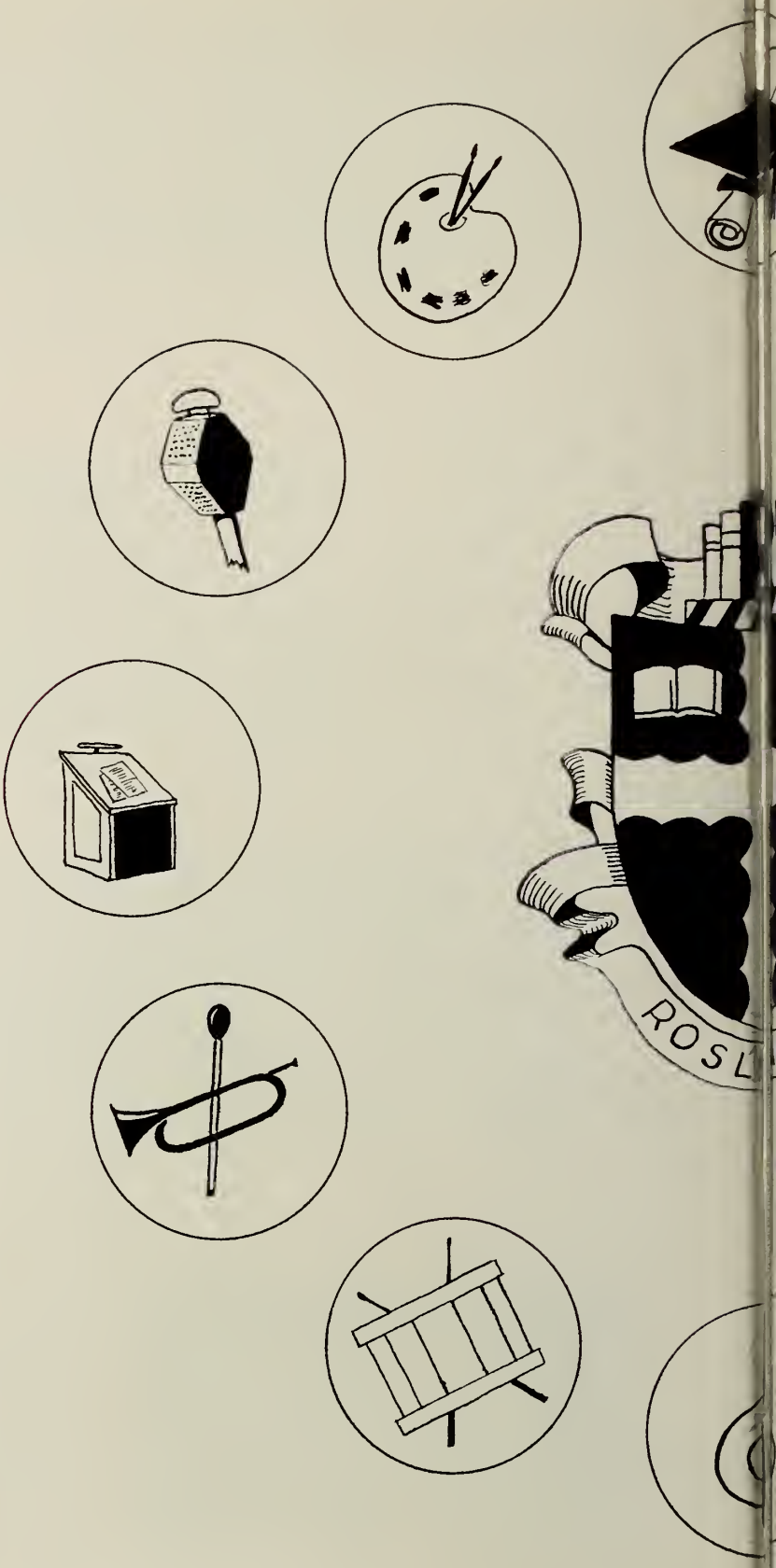

Activities

THESE ARE the MOST

SENIOR COUNCIL

It is an honor to be elected a member of the Senior Council, but the honor carries with it a good deal of work. Not the least of the tasks involved is that of rising early enough to get to the earlybird meetings in Room 17. Furthermore, collectors for the Bureau of Internal Revenue don't make themselves any more unpopular than members of the Senior Council when they battle to collect class dues and *Year Book* subscriptions. They found time also to arrange and manage our very successful Senior Prom, our Class Day activities, and our Graduation. To all the faithful councillors and alternates, to our officers, and to our faculty sponsors, Miss Dorothea Kelley and Miss Rosemary Reilly, we, the members of the Class of 1954, are grateful for a job well done.

KEY CLUB

The Key Club has been functioning smoothly throughout the year, performing services to the school and community with a spirit of neighborliness and efficiency. The club meets Friday mornings to plan projects and discuss what part it must play in school affairs. This year Key Club members have assisted in the sale and distribution of savings stamps, have acted as solicitors for the Heart Fund collection, and have represented Roslindale at the Massachusetts Conference of Key Clubs and at an anti-juvenile delinquency rally early in the year. On the lighter side, they sponsored a successful dance on the night of Washington's Birthday. Anthony McAlear is the club president, with Leonard Kelly vice-president, George May secretary, and Freeman Shepherd treasurer. William Quinn and Herbert Sakrison are members of the class board.

THE ROSLYN CHAPTER NATIONAL HONOR SOCIETY

The Roslyn Chapter was organized in Roslindale High School in 1947. Its purpose is that of the National Honor Society: to encourage and to recognize high standards of scholarship, service, leadership, and character. Students meeting these requirements are elected each year by a Faculty Council from the senior and junior classes. The Chapter holds monthly meetings, gives a reception to the new members and a farewell tea to the seniors, conducts fund-raising activities in order to contribute to charities and to provide a $100 scholarship yearly for one of its members. It serves the school in various capacities: providing a calendar secretary, ushering at school functions, conducting the Honor Roll Assemblies for each class, and sponsoring the Roslyn Play.

SENIOR COUNCIL

Third Row: C. Wurzel, E. Fellows, W. Sweeney, J. O'Leory, J. Adoms.
Second Row: Miss Reilly, D. Lee, P. West, A. Dervon, M. Bornord, P. O'Donnell, N. Block, Miss Kelley.
First Row: A. Clork, A. Harney, J. Hogon, R. Cogliano, D. Lee, C. Doyle, J. Pritchord, G. May.

KEY CLUB

Third Row: J. Korofotios, L. Young, J. McCormick, D. Mologuti.
Second Row: J. Wild, G. Young, R. Sowyer, L. Vitiello, P. Zokur, J. Donnelly, H. Sakrison, T. O'Donovan.
First Row: Mr. O'Connor, W. Sweeney, C. Wurzel, G. Moy, L. Kelley, A. McAleor, F. Shepherd, W. Quinn, J. Jennings.

ROSLYN CHAPTER, N. H. S.

Third Row: S. Brenner, P. Soucoros, C. Sylvestri, S. Peterson, V. Shoheen, J. Londry, D. DiNopoli, J. Von Leeuwen, T. Covonough, D. Lilokos, S. Brouneis, M. Poquet, C. Boder, M. Affso, V. Borry, M. Driscoll, P. Riley.
Second Row: I. Pizzono, D. Prendergost, G. Forrell, W. Cerruti, M. Wogner, D. Di Nopoli, B. Anderson, D. O'Toole, A. Dervon, A. Monnino, E. Weitz, E. Fellows, J. McClellan, A. Cronin, K. Powers, L. Cossidy, N. Block, C. Solari, N. Edenborg.
First Row: D. Mologuti, C. Doyle, I. Edenborg, M. Bitz, P. Soucoros, J. Molouf, R. Mandigo, S. Lebovitz, L. Clodi, V. Moroggio, J. O'Leary, B. Finley, P. Harling, P. McGuire, J. Whitten, J. Oxenhom, R. Driscoll.

TO SAY the LEAST

Ambassadors

SPANISH CLUB

Third Row: J. Pawer, J. Whitten, B. Cuervels, R. Brennen, J. McCarmick, W. Sweeney, T. Cavanaugh, J. Pawers, A. Mannina, M. Talanian, B. Finley, M. Wagner.
Second Row: D. Malaguti, M. DeLuca, B. Gaade, M. Andersan, P. Carley, E. Calbert, M. Tatti, B. Oches, C. Axt, C. Campbell, W. Ouinn, Miss Whelan.
First Row: N. Day, J. Oxenham, C. Marris, M. Barnard, R. Cusick, S. Edwards, P. Harling, R. Mandiga, S. Lebavitz, C. Dayle, W. Cerruti.

ITALIAN CLUB

Third Row: D. Irrera; P. Sardella, D. Malaguti, A. Milana.
Second Row: Miss Stavrinas, M. Cavaliere, N. Vazzella, M. Grilli, J. Waadman, H. Sinatra, M. Pauticelli, A. Damiziana.
First Row: M. Rizza, A. Arpina, R. Tellier, G. DiPellis, R. Nacca, R. Avallane, A. Lessa, E. Arcara.

FRENCH CLUB

Third Row: W. Cerutti, J. Malauf, M. Wagner, M. Galvin, D. DiNapoli, N. Mallay, S. Brenner, T. O'Danavan, G. May, E. Bradley.
Second Row: L. Schultz, V. Massalam, M. Webster, C. Fellaws, P. Sullivan, R. Nacca, R. Mandiga, R. Malaney, S. Lebovitz, M. Kundert, M. Tallanian, P. O'Dannell, B. Gaade, F. Cannerty, P. McGuire, J. Canza, P. Harling, M. Barnard.
First Row: P. Saucaras, R. Cusick, G. Farrell, S. Page, B. Makara, S. O'Neill, M. Harringtan, M. McQueeney, J. O'Leary, L. Cladi, A. Masney, M. Green, A. Sullivan, E. Bradley, C. Raaney, F. Gravalese.

At Large

EL CLUB ESPAÑOL

Looking back a little, we see that our Spanish Club was last but certainly, not least to re-organize this year. *!Ay! qiue lastima!* At the first December meeting Sylvia Edwards was elected president; Priscilla Harling, Vice-President; Roseanne Mandigo, secretary; and Rosemary Cusick, treasurer.

Most of our entertainment was improvised by our members. We always enjoyed it, never-the-less, especially the skit presented by our versatile Joan Casey and our able Veep Priscilla Harling in the second "*session*". Perhaps the highlight of our club year was the February meeting when Miss Helen Attridge, a teacher at the Patrick Gavin School and a Spanish enthusiast, spoke and showed colorful slides on her travel throughout Spain. A skit was presented that afternoon by William Quinn, Carol Doyle, and Sylvia Edwards. We are, indeed, proud of our successful year and can only say "*Viva El Club Espanol en la Escuela Superior de Roslindale!*"

IL CIRCOLO ITALIANO

Members claim that *Il Circolo Italiano* is one of the most enjoyable clubs in the school. At our meetings we have beautiful Italian music (than which there is none more beautiful), games in Italian, and an abundance of refreshments, especially Italian delicacies, made by members. It is amazing the number of people who suddenly discover a claim to membership on the days of our meetings! Much of the credit for the success of our club must go to our faculty adviser, Miss Mary Stavrinos. Officers for 1953-1954 are Regina Nocca, President; Grace DiBello, Secretary; and Richard Tellier, Treasurer. The most efficient program committee is composed of Rona Avallone, Chairman, Elvira Arcaro, and Adelaide Lessa.

LE CERCLE FRANÇAIS

Once a month the strains of the *Marseillaise* are heard in room 225 as the French Club meeting begins.

All the club converse *en Français* and in order to encourage this practice a penny fine has been set for any person found speaking any other language at these meetings.

The afternoon passes quickly for there is entertainment supplied by the talented members of the club, French games are played, and French songs are sung, and a very essential part of the festivities *La Collation*.

The officers who were elected at the first meeting this year are *La Présidente* Jo-Anne O'Leary, *La Vice-Présidente* Mary McQueeney, *La Secrétaire* Marjorie Harrington and *La Tresorière* Lorraine Clodi.

Our wholehearted thanks goes to Miss Kane who sponsored the club. It is agreed that without her untiring aid and encouragement the club would never have been a success.

Rhythm Is

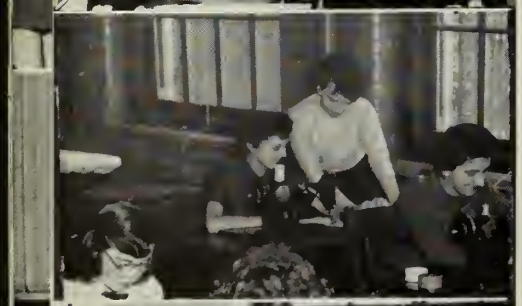

GLEE CLUB

It is the boast of Mr. Michael A. Famiglietti, our director, that his nightingales are by all odds the brightest and the prettiest girls in the school . . . what's more, they can sing. As usual, our Christmas and Graduation programs were graced by the melody and harmony of the Glee Club. Our annual appearance at the Children's Medical Center, to entertain the little patients with Christmas carols, is a tradition that we all love. We have all enjoyed the public appearances of the club, for performing as part of a well-trained and effective musical group is truly a rewarding experience. We have enjoyed the intensive work of rehearsal, also, and we have all learned a great deal from our membership in the Glee Club. Our officers this year were Shirley Lebovitz, President; Janet Oxenham, Vice-president; and Dolores DiNapoli, Secretary.

ORCHESTRA

The orchestra, with Mr. Howard F. Garniss of the Department of Music as director and Miss Mary Reid as faculty adviser, had a good year. They have made their usual appearances at school assemblies, at Christmas, at Class Day, and we expect them at Graduation. This year's group displays great versatility, with a notably strong woodwind section. Lately they have been busy rehearsing a brand new graduation march.

Fun and enjoyment are the watchwords when the orchestra members are playing together. They thoroughly enjoy themselves both while rehearsing and when appearing in public. The delight to be found in creating music instead of just listening to it is an important feature of belonging to an orchestra. It is sad that, in many schools, this excellent feature of school life has been abandoned because of lack of trained musicians. May we never come to that pass!

BAND

Roslindale High School students have bewell accustomed to "noisy Tuesday." To the unaccustomed it should be explained that the din can be attributed to the band rehearsal. Various unoccupied class rooms are used by the woodwind, brass, and drum sections for their lessons and practice, and anyone who happens to go through the corridors during lunch time can have his ears assaulted by blaring brass and thumping drums. Marching practice is held on Friday mornings in the gym. Formal appearances of the band are few, unfortunately, but members have high hopes that on the big day — school-boy parade day — they can bring a prize home to the school. The director is Mr. Arlie Latham, of the Department of Music, and Mr. Carl F. Gabele is faculty adviser.

GLEE CLUB

Third Row: L. Schultz, J. Stemmler, M. Blake, P. Fay, C. Segal, J. Rass, J. Smith, C. Dayle, D. Di Napoli, M. Kundert, M. Laham, J. McGawan, J. Whitten, B. Ceurvel, J. O'Leary, M. Galvin, N. Gavin, J. Smearage.
Second Row: N. Marris, A. Magennis, M. DeYessa, L. Desimone, J. Nackley, J. Gendeau, R. Mandiga, T. Mullin, A. McDanaugh, J. Margan, A. Daw, A. Sullivan, C. Bader, S. McKeese, B. Chase, J. Landry, M. Talanian, M. Affsa, J. Bergdoll, A. Campbell, S. Page.
First Row: C. Marris, J. Canza, M. Barnard, L. Cladi, S. O'Neill, J. Akiki, M. Cain, S. Gaulitz, E. Danahue, J. Oxenham, S. Lebavitz, D. Di Napali, V. Masselam, P. McVarrish, P. Harling, B. Lafgren, E. Meyer, J. Laeber, J. Petersan, C. Dimack.

ORCHESTRA

Second Row: F. Jahnsan, N. Kanavas, V. Barry, D. MacDanald, E. Chisholm, P. Reilly, R. Sullivan, R. Tellier.
First Row: R. Iavinelli, H. Scollins, A. Dora, J. Smerage, J. Caulter, B. Gaade, N. Marris, J. Malina.

BAND

Third Row: P. Riley, L. Deraney, G. Caleman, P. Vagel.
Second Row: J. Benjam, R. Waalfrey, V. Banniceta, R. Brennan, R. Cranshaw, J. Malina, D. McDanald, N. Kanavas.
First Row: S. Miltan, Nashawati, T. Cavanaugh, R. Gaffney, G. Fax, J. Meade, J. Pawer.

Our Business

CEREBRAL PALSEY CLUB

G. Farrell, B. Joyce, Miss Pratt, M. Wagner, E. Fellows, M. Talanian, S. Edwards, P. McDermott.

ART CLUB

Second Row: Mr. Midman, R. Woolfrey, M. Blake, S. Edwards, M. Grimes, P. D'Entremont, K. Kennedy, P. Gust, B. Morris, L. Panico.
First Row: F. Connerty, M. Lane, E. Laham, M. Laham, J. Powers, J. Chisholm, D. O'Toole, G. Amore, J. Taylor.

DEBATING CLUB

Third Row: G. May, W. Quinn, C. Wurzel, M. Wyand, B. Finley, D. Carbone, J. McCormick, D. Malaguti.
Second Row: C. Morris, J. Oxenham, M. Kundert, S. Lebovitz, M. Laham, J. O'Leary A. Mannino, P. Harling, M. Barnard, J. Conza.
First Row: M. Deluca, B. Makana, A. Campbell, S. Edwards, R. Maloney, J. Pritchard, N. Kelleher, A. Day, M. McQueeney, R. Mandigo.

CEREBRAL PALSEY CLUB

Our Cerebral Palsey workers have been plying their trade of helping others for two years and are hoping for another successful year. They have brought fame to Roslindale High through their diligent efforts which entitled them to top rating in the Boston area. We thank them heartily and leave our hopes for continued success.

ART CLUB

A new addition to Roslindale High School this year is the Art Club, under the direction of Mr. Midman. It is composed of students who take art in school or who enjoy it as a hobby. All that is required for membership is a real interest in art. The group meets three times a month and often invites a speaker to tell us of new trends in art or to demonstrate new theories and materials in action. Tours to the Museum of Fine Arts and to various art studios help to make the club one of the most active and stimulating in the school. Joanne Power is president of the organization, Robert Woolfrey is vice-president, and Dorothy O'Toole is treasurer.

DEBATING CLUB

The Debating Club continued this year, as in the past, to provide an opportunity for much fun and profit to those interested in settling the problems of the world. Perhaps some of the solutions that were offered might not have been entirely adequate and up to the standard of a Congressional investigating committee, but the members of the club at least enjoyed themselves in the process of presenting them. Vehement argumentation was always the order of the day, but when the forums were over friends were still speaking to each other. This was true even when Senator McCarthy came up for consideration.

BUGLE AND DRUM CORPS

The Bugle and Drum Corps has one distinction; it is undoubtedly the smallest organized activity in the school. It makes up in spirit what it lacks in size, however, and the members toot their bugles and roll their drums in true professional style. Last year it was necessary to consolidate the Band and the Corps for the annual parade, but this year it is to be hoped that the buglers and drummers can parade as a unit and perhaps bring home a flag.

JUNIOR RED CROSS

As always the Junior Red Cross of Roslindale High School worked continually throughout the year to bring happiness to others. Our students filled seventy Christmas gift boxes for less fortunate boys and girls overseas. Our girls also elegantly dressed three hundred and fifty dolls which were distributed in orphanages and other charitable institutions. Besides these annual projects, our Red Cross prepared an album depicting the many famous and historical sites in Boston, which was sent to school children in Greece in return for an exquisite album on the history and culture of Greece.

BUGLE AND DRUM CORPS

Back Row: J. McGowen, D. Kavanaugh, C. Beckstram, J. McCarthy.
Front Row: A. FitzGerald, J. Mahaney, R. McCallum.

RED CROSS REPRESENTATIVES

Third Row: R. Kelduff, B. Makara, N. Day, N. Fiarita, T. McQueeney, D. Malaguti, L. Schultz, L. Taylar.
Second Row: J. Petersan, G. Schafield, W. Quinn, R. Driscall, W. Carlezan, P. Sardella, W. Allen, N. Bleiler, G. Mahaney.
First Row: M. Cavaliere, C. Young, M. Recke, F. Johnsan, A. Meehan, B. Lafgren, P. Walsh, C. Yaung.

CADET OFFICERS

Second Row: D. Gilliss, J. Jennings, H. Guenthner, P. Zakur, H. Crassen, R. Sawyer, R. Conley.
First Row: J. Nartan, T. O'Danavan, T. McAlear, W. Catan, G. May, G. Gonser.

Athletics

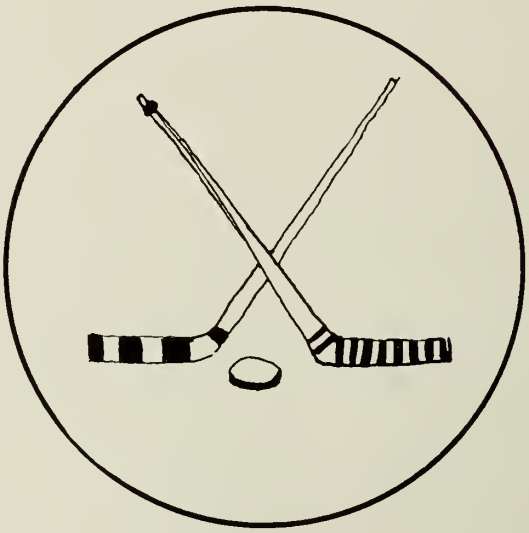

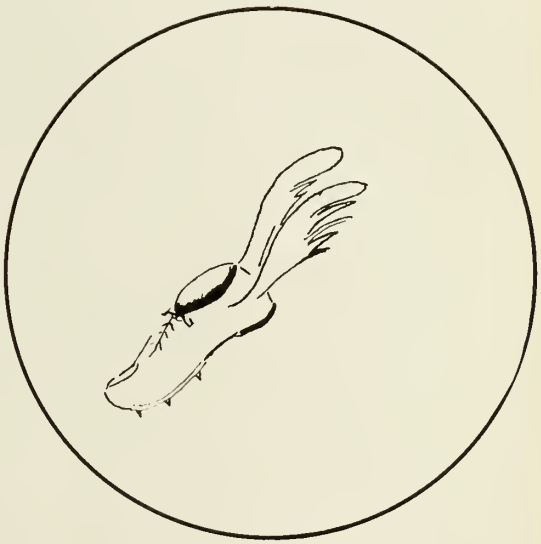

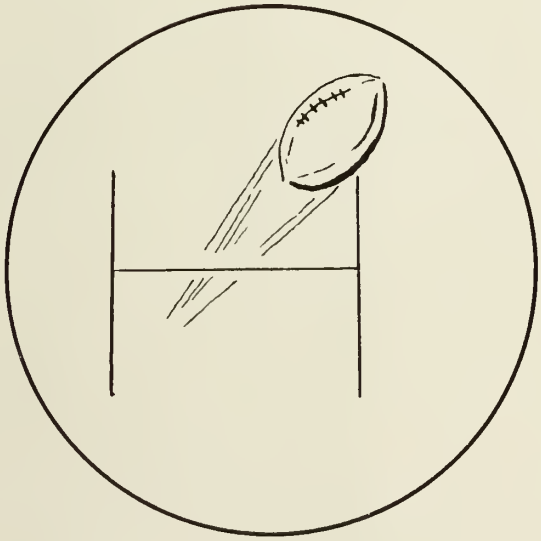

1954

Spirit

FOOTBALL

Roslindale's football team, captained by Dick Conley, opened the year with roaring success by winning their first three games with Trade, Charlestown and Jamaica Plain. Because of heavy injuries to our key players our next three games with South Boston, East Boston and Hyde Park were lost, but we ended the 1953 season with a win over Brighton. Dick was backed by Pete Sullivan, Tony Sabbag, John Adams, Jay McWeeney, Hugh Crossen, Richard Donohue, Henry Guenthner, Michael Ridini, James Larkin, Joe O'Neill, Martin Hegarty, John Ainsworth, Bob Conrad, Hugh Hynes and Tom McQueeney.

BASKETBALL

The basketball team this year was off to a flying start, and although our high hopes were diminished slightly as the season wore on, the record was one to be proud of. At one time we were sure that R.H.S. would capture the District Championship, but that, like the American League pennant, will have to "wait till next year." The team will lose relatively few members through graduation, and the juniors of this year's Varsity, plus the fine Jayvee's coming along, will give us a winner in '55.

FOOTBALL SQUAD

Third Row: E. Chisholm (Mgr.), R. Rinn, T. Sobbog, D. Cronshaw, W. Nolan, N. Konovos, J. Sullivon, B. Reddy, H. Burns (Mgr.).
Second Row: L. Kelley, D. Donahue, D. Bellemore, T. Covonuugh, T. MocQueeny, J. Lorkin, M. Ridini, H. Hynes.
First Row: B. MocKendry, J. MocWeeney, M. Hegorty, J. Donovon, D. Conley (Copt.), J. Adoms, J. Ainsworth, H. Crossen, P. Sullivon.

CHEERLEADERS

Second Row: A. Moginnis, M. Sweeney, N. Cleary, J. Croke, R. Avallone.
First Row: R. Nocco, J. Hogan, D. Lee, M. Bornord.

BASKETBALL SQUAD

Third Row: T. Sobbog, F. Holmsy, J. Bernardo, R. Cronshow, E. Smith, J. Benidetti, A. Fitzgerold, J. Ahto.
Second Row: Mr. Murphy, P. Cunningham, J. Larkin, R. Kenefick, T. Murphy, A. Schmidt, W. Sweeney, G. Aymie, E. Elledge.
First Row: E. West, J. Berlondi, F. McGarrah, P. O'Neill, W. Corlezon, F. Johnson, G. McLoughlin, T. McQueeney.

Unlimited

On with

HOCKEY SQUAD

Second Row: J. McCormick, R. McCollum, J. O'Connell, N. Donovan, R. English, Mr. Reynolds.
First Row: F. Stanton, O. Freeley, R. Runci, E. Hogan, G. Barry, L. Deraney, J. Donovan.

TRACK SQUAD

Third Row: R. Reddy, L. Kelley, C. Asmusen, D. Malaguti, F. Craven.
Second Row: Mr. Murray, D. Coppinger, W. Molan, J. Ahearn, B. Tulley, R. Brennen, J. Holt, A. Clark.
First Row: G. Tyner, J. MacQuilken, G. May, B. Conrad, J. Wilde, R. Sawyer, F. Shepherd, R. Seecord, E. Messina.

BASEBALL

R. Cogliano, R. Conley, E. Hogan, P. O'Neill, P. Sullivan, R. Allen, R. Cranshaw, J. Dolley

HOCKEY

The Roslindale High School hockey team has had more than its share of bad luck in the past two years. The season of 1952-1953 is better left unmentioned. This year, with the jinx still in operation, the team lost four, tied two, and won one during the season. Rossie played good hockey in all its games, but a bad third period haunted the team. Going into the final period against both Jamaica Plain and Commerce, Rossie led by two goals, only to have both schools come back to tie the score. Bob Runci and George Barry contributed the high scores, but the team as a whole deserves great credit for good team play.

TRACK

The 1953-1954 track team was spear-headed by Arnold Clark, District, Reggie, and State high jump champion. Although the team competed against schools which outnumbered it three to one, it placed second twice and third twice in the four district meets. The team's greatest single weakness was lack of numbers, especially in Class C. Let's hope that next year there will be really large numbers out for track; we can really go places then!

the Game

BASEBALL

Early in March, after a fine season of fall- and winter-time sports, the Roslindale boys reported to Coach Murray for a discussion of 1954 baseball strategy. The nucleus of last year's team, consisting of Dick Conley, Bob Cogliano, Bob Allen, Joe O'Neill, Ed Hogan, Joe Dolley, Nick Donovan, and Dick Cranshaw, will be augmented by some fine sophomore and junior prospects. As we go to press, we see a fine pitching staff, some potent hitters, and a great defensive squad. R.H.S. is sure to give rival schools some fine competition, and we predict a great season for the crimson and gold.

Girls' Sports

Not only have the girl athletes in our class participated in many sports; they have excelled in them, too. In our sophomore year they practiced the fundamentals shown to them in a badminton exhibition and soon mastered the fine art of battling birdies over a net. The district championship in basketball was their trophy in our junior year. On cool autumn afternoons field hockey just came natural to them; everyone likes to bully! When the weather became severe, volleyball was substituted, or to be more precise, rotated. Bowling was one of our strong points. There were always high scorers who proudly enumerated their strikes and spares, and a few, we must admit, who enumerated the balls that strayed into the gutter by mistake. In the spring our young girls' fancies turned to . . . tennis and softball. Golf became popular, and even though our athletes weren't like Babe Zaharias, they will make very good caddies. The swimmers soon learned to float without their water wings, and took pride in their fancy dives and strokes. Our girl athletes deserve an E for excellence and a P for participation in girls' sports.

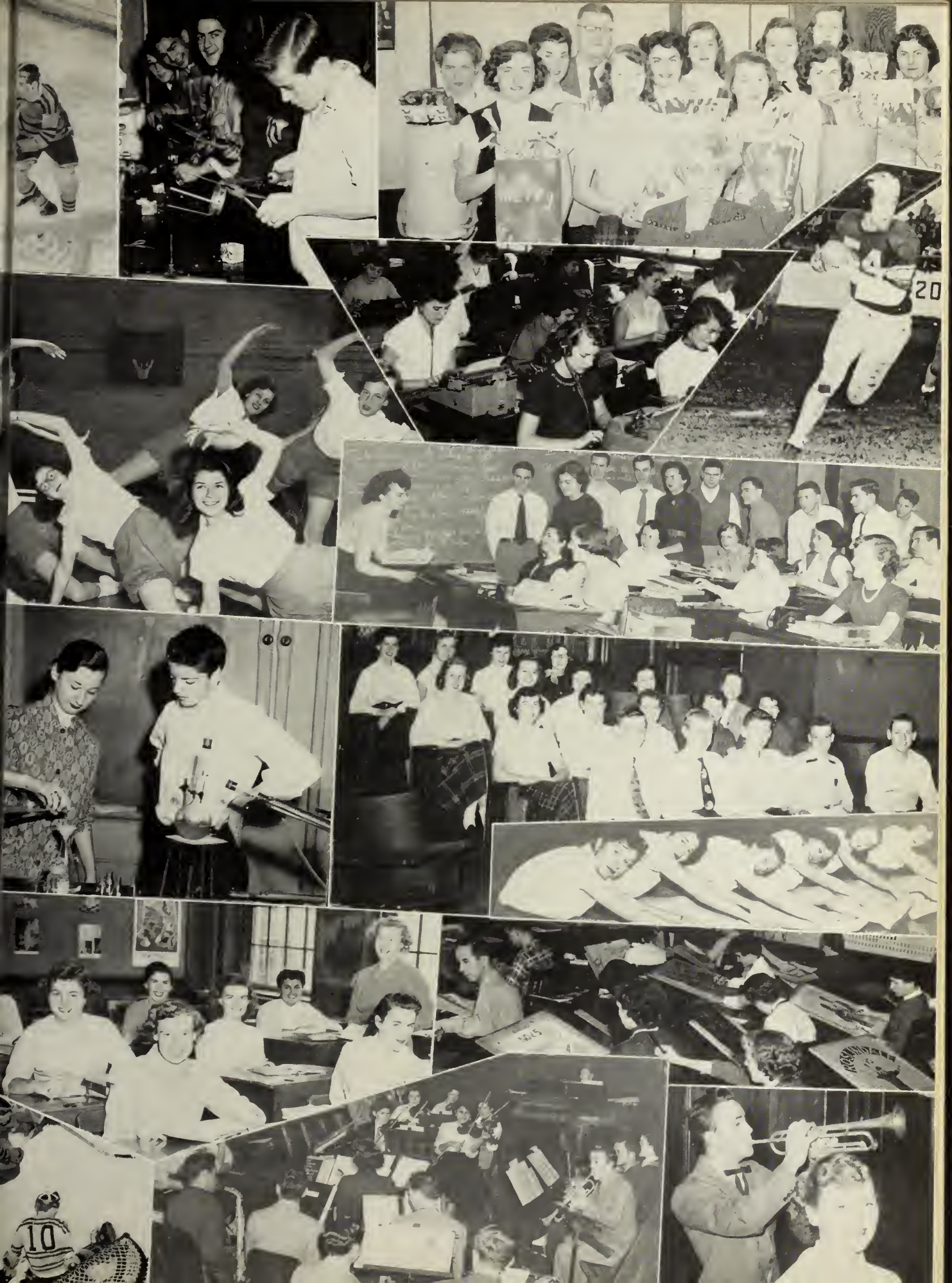

HIGH SCHOOL
ROSLINDALE

Seniors

1954

GUYS N'

GLENDA FARRELL, DON MALAGUTI
"Stairway to the Stars"

ARNIE CLARK, GERTRUDE RYAN
"Ain't Misbehavin' "

TONY McALEAR, ANNE HARNEY
"Feudin', Fussin' and a-Fightin' "

SHIRLEY LEBOVITZ, EDDIE BUTLER
"Fancy Pants"

MARGE BLAKE, BOB IOVINELLI
"Music, Music, Music!"

OF

DOLLS

CAROL DOYLE, BOB COGLIANO
"Thou Swell!"

ANNE MAGENNIS, BOB ALLEN
"Hey, Good-lookin'!"

DOLORES LEE, JOE O'NEILL
"For They're Two Jolly Good Fellows"

CINDY McGOWAN, FRANNIE PIERCE
"There Are Smiles"

DOROTHY LEE, DICK CONLEY
"Betty Co-Ed" and "Mr. Touchdown"

'54

GERALDINE A. ADAMS
31 Beechland St., Roslindale
Gerry, with her winning personality, came to us from Dorchester . . . enjoys dancing and skating . . . good-looking, neat and efficient . . . Will make a perfect secretary for some lucky office.
Bowling.

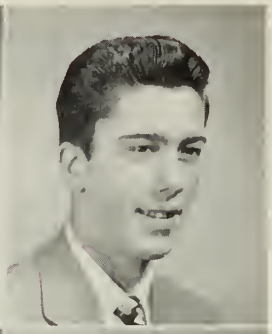

ROBERT L. ALLEN
97 Birch St., Roslindale
Bob . . . Rossie's best looking lad . . . hunting and bowling are the sports which take up Bob's extra time . . . next year he will be in the service working for Uncle Sam.
Baseball 3; Cadet Officer.

JOHN A. ADAMS
67 Weld Hill St., Jamaica Plain
John, with the distinguished name, is one of our better sports writers . . . no plays stump him . . . what is it going to be, John . . . college and civil engineering, or the service?
Senior Council; Tattler Staff 2; Tattler Representative; Basketball Manager; Football.

LOIS K. ANDERSON
598 Hyde Park Ave., Roslindale
We hear Lois is quite a politician . . . Her ambiton is to see the world . . . Conceited people, beware, you're her pet peeve . . . We think she'll make a fine secretary.
Spanish Club.

JAMES AHTO
17 Highview Ave., W. Roxbury
Jimmy is quite a dancer as well as being interested in sports . . . he is striving towards owning his own electrical business . . . we are willing to bet that he will make a good electrician.
Basketball; Baseball.

BARBARA J. ANDERSON
125 Sidney St., Dorchester
Barb is a lot of fun to have around with her twinkling blue eyes . . . Dancing and jazz rate high on her list . . . It will be a lucky boss who gets her for a secretary.
National Honor Society 2; Year Book Staff; Tattler Staff 2; Tattler Business Staff; French Club; Tattler Representative.

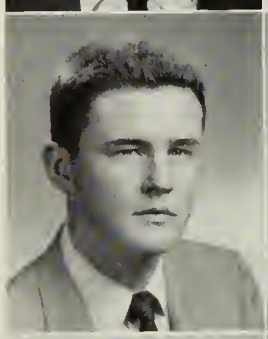

JOHN J. AINSWORTH
61 Fletcher St., Roslindale
Jack . . . a big asset to Rossie's football team . . . also very popular around the school . . . with his personality, we are sure that he will have no difficulties in the future.
Football 2.

MICHAEL P. ANDREWS
28 Wachusett St., Jamaica Plain
Mike, who is very popular around Rossie, is active in sports . . . also finds time to be working in a local market . . . next year he expects to be doing construction work.
Hockey 3.

JOANNE N. AKIKIE
5169 Washington St.,
W. Roxbury
There is no doubt about Jo's being musically inclined . . . enjoys dancing . . . sings like a nightingale . . . quiet, ambitious, and kind . . . She's admirably suited to go into nurse's training.
Glee Club 2; Variety Show; Badminton.

PATRICIA C. ARCARO
38 Averton St., Roslindale
Pat's favorite pastime is dancing . . . and swimming in the summer . . . working at the Busy Bee Cleaners has been good experience with numbers . . . this training will come in handy next year at the Telephone Company.

ANNETTE E. AUCLAIR
115 Spring St., W. Roxbury
Helps prepare diets at the Faulkner Hospital . . . Boston Clerical School and a secretary's position coming up . . . can't miss with her friendly smile.
Basketball; Bowling

NANCY H. BENEDETTI
28 Tafthill Terrace, Roslindale
Nan is a whiz at roller skating, dancing, and bowling . . . not only considerate but a real pal . . . likes neighborly people . . . plans to be a receptionist or a life insurance firm employee.
Tattler Business Staff.

ANGELO G. BALBONI
12 Amherst St., Roslindale
Ang . . . a marvelous chef . . . mmmm . . . that Italian pastry . . . let's all be frequent patrons of that restaurant he'd like to own.
Italian Club 2; Stamp Representative; Cadet Officer, Sergeant; Davis Award; Class Prophecy.

JUNE A. BERGDOLL
300 Hyde Park Ave.,
Jamaica Plain
June enjoys sports, especially horseback riding, roller skating, bowling, and swimming . . . a pert miss with a pleasant disposition and a smile for everyone . . . she will be a welcome addition to any office.
Year Book Business Staff; Glee Club 2; French Club; Debating Club; Basketball; Swimming 2; Bowling 3.

ROSE C. BALBONI
4 Doncaster St., Roslindale
Rose likes dancing, bowling, and tennis . . . her ambition is to be a comptometer operator . . . next year she'll be an office worker in the daytime and a comptometer student in the evening.
Tennis; Bowling; Badminton.

DAVID G. BERRY
33 Sherwood St., Roslindale
Always smiling . . . everybody's friend . . . likes hunting and fishing . . . Dave, a Marine Reservist, plans to be on active duty next year . . . hopes to earn a commission in the Marine Corps.
French Club; Tattler Representative; H. & S. Representative; J.R.C. Representative; Stamp Representative; Class Prophecy.

PATRICIA E. BARLOW
300 Hyde Park Ave.,
Jamaica Plain
Pat is one girl who likes to be in the kitchen . . . cooking is her favorite pastime . . . plans to make a career of her hobby . . . also likes bowling . . . is active in M. Y. F.
Bowling 2.

JEAN B. BIANCHETTO
124 Peters St., Roslindale
Jean . . . quiet but charming manner . . . brightens up a blue Monday morning . . . likes to dance and skate in her spare time . . . we'd like to have her for our secretary! . . . best of luck, Jean.
Year Book Business Staff; Tattler Business Staff; Bowling.

MARTHA L. BARNARD
22 Burroughs St., Jamaica Plain
This active miss is very popular around R. H. S. because of her vibrant personality . . . hobbies are ice skating and square dancing . . . she's going to college next year to study physiotherapy.
Senior Council; Cheerleader 2; Glee Club 3; Spanish Club; Debating Club 2; Swimming; Tennis 2; Bowling 3; Class Prophecy.

MARILYN A. BITZ
65 Wycliff Ave., W. Roxbury
Marilyn . . . one of the nicest, will be long remembered for her sparkling personality . . . bowling, dancing, and "The Stage Crafters" have captured her fancy . . . St. Elizabeth's Hospital and a career in white is her aim.
Roslyn Chapter, N. H. S.; French Club; Bowling.

NANCY B. BLACK
95 Eastwood Circuit,
W. Roxbury
Most of us know Nancy for her work with J.A. . . . In her warm friendly manner she's won our hearts . . . She has the brains and personality to be a good legal secretary.
Roslyn Chapter, N.H.S. 2; Senior Council.

MARY ELLEN BRADLEY
20 Eastwood Rd., W. Roxbury
Mel for short . . . enjoys horseback riding . . . also tennis at Billings Field . . . A wild blue yonder gal . . . she hopes to fly with an airline as a stewardess some day.
French Club; Basketball; Tennis; Bowling.

ROBERT W. BLAGDON
160 Lasell St., W. Roxbury
With a winning smile Bob has made himself a favorite among his classmates . . . Next year he'll don the Air Force greys . . . We know his friendliness will take him a long way.
Cadet Officer.

MARY JOAN BRUNO
605 Beech St., Roslindale
Like almost all seniors Mary just *loves* getting up early for school . . . Master of the athletic arts . . . Next year it's rise and shine for the office . . . or maybe Westward-Ho!
Tennis; Bowling.

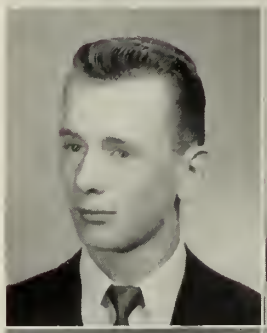

MARJORIE W. BLAKE
56 Clement Ave., W. Roxbury
Midge is one of Rossie's most talented singers . . . Always ready for a laugh . . . Her winning smile will cheer her patients back to health at the Faulkner Hospital.
Glee Club 3; French Club 2; Art Club; Variety Show; Bowling 2.

EDWARD H. BUTLER
30 Wolfe St., W. Roxbury
Automobiles occupy Eddie's spare time . . . Looks as though 1954's best-dressed man will be wearing a uniform from now on . . . first in the service . . . later as a policeman.
Baseball 3.

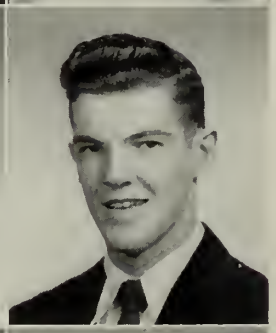

HELENE A. BLEILER
44 Westover St., W. Roxbury
Favorite pastimes are swimming, tennis, bowling, skating, and softball . . . expects to be working in an office next year . . . ambition? . . . own a convertible!
Softball; Tennis; Bowling 2; Badminton.

JAMES F. BYRNES
330 Hyde Park Ave.,
Jamaica Plain
Jim, an active sportsman, has found time to get on the Merit List for the second year . . . expects to be serving his country in the Army where he hopes for a commission.

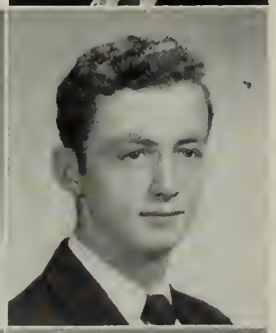

VICTOR V. BONACETO
76 Hemman St., Roslindale
Vick likes outdoor life . . . Has spent several vacations hunting and fishing in Maine and Canada . . . After a year of prep school, he plans to study business management at Northeastern.
Orchestra 2; Band 3; Cadet Officer.

MARGARET E. CAIN
31 Hastings St., W. Roxbury
Peggy is another pert little miss . . . quite a roller-skating enthusiast, but likes to bowl and swim too . . . is college-bound next year . . . bet she'll be quite a secretary some day.
Year Book Business Staff; Tattler Business Staff; Glee Club; Basketball; Softball; Tennis; Bowling 2.

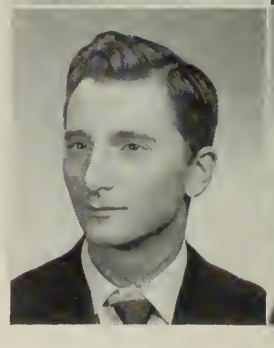

I can honestly say that I looked forward to each day from Carol

PATRICIA A. CALLIGAN
17 Aldrich St., Roslindale
Pat's ambition is to join the Coast Guard . . . Semper Paratus . . . and she's always ready with the needle too . . . a really neat seamstress . . . Takes time out from her sewing to bowl.

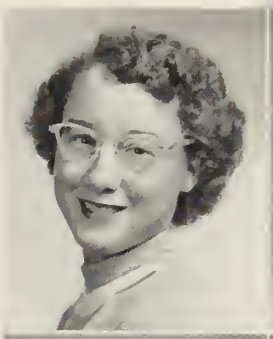

JOAN H. CASEY
127 Manthorne Rd.,
W. Roxbury
Joan . . . to satisfy a desire for the better things in life . . . likes reading and collecting classical records . . . Her intellectual curiosity will aid her college career.
Roslyn Chapter, N.H.S. 2; French Club; Spanish Club 2; H.&S. Representative; Tennis 2; Bowling 2.

ALLAN CAMPBELL
38 Redlands Rd., W. Roxbury
Al is the quiet type, but has a host of friends . . . hobbies include hunting, fishing, and horseback riding . . . you might have seen him working at the Rialto, too . . . college next year.
Cadet Officer 2; Key Club.

RICHARD W. CASS
6 Beechland St., Roslindale
Reading and bowling are Dick's favorite pastimes . . . a boy who really likes Rossie . . . He's taking a post-graduate course next year . . . Good luck with your career in electronics, Dick.

ELEANOR P. CAMPBELL
15 Kerna Rd., W. Roxbury
Her friends with great orginality call her Soupy . . . she has a keen wit . . . just loves to skate . . . hopes to be a professional skater someday . . . Ice Capades, here she comes!
Variety Show; Basketball; Bowling.

LOIS J. CASSIDY
15 Colberg Ave., Roslindale
Lo enjoys handball, basketball, and reading . . . loves her former hometown, Derry, New Hampshire . . . temper rises to boiling when anyone insults the Red Sox or Ted Williams . . . hopes to be a Navy nurse.
Roslyn Chapter, N.H.S.; Junior Red Cross Representative; Swimming.

Donald Carbone

DONALD A. CARBONE
59 Cerdan Ave., W. Roxbury
Don . . . for he's a jolly good fellow . . . His sense of humor and fun make him a great favorite . . . as well as his even disposition . . . Remember the posters in '53?
French Club 2; Debating Club 2; H.&S. Representative; Key Club 2.

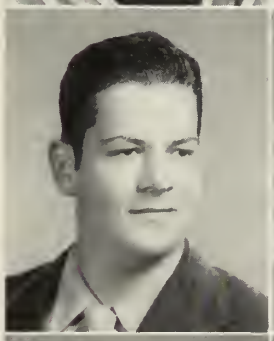

WILLIAM P. CATON
24 Hawthorne St., Roslindale
Bill enjoys hockey and bowling . . . spends his spare time working on his car . . . He expects to be wearing khaki next year . . . along with lots of others of '54.
Cadet Officer.

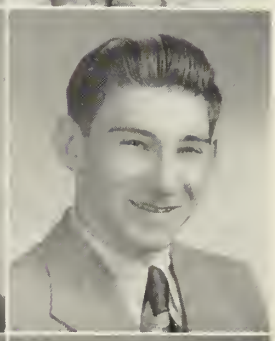

MARIE F. CARUSO
7 Newfield St., W. Roxbury
Chicky is what her friends call her . . . likes roller skating and sewing . . . Now *that's* why she has all those beautiful clothes! . . . Next year her humor and laughter will be delighting her classmates at Boston Clerical School.

WILMA CERRUTI
4350 Washington St., Roslindale
Willie . . . voyageur, Girl Scout, Honor Roll student, rival of Shakespeare . . . really all-round, and admired by all of us . . . Her only Waterloo? . . . the swinging doors at Rossie . . . Teachers College next.
Roslyn Chapter, N.H.S. 2; Year Book Staff; Tattler Staff 2, Editor-in-Chief; French Club; Spanish Club 2; Tattler Representative; Swimming 2; Badminton 2.

Thanks for proving that history can be fun. Wilma Cerruti

always remember the enjoyable class! Lorraine

BARBARA A. CEURVELS
75 Archdale Rd., Roslindale
Barb's favorite pastime is doing volunteer work at the Carney Hospital . . . Working in the operating room her most interesting job . . . Her ambition? . . . to be a nurse . . . we know she'll be one of the best.
Year Book Business Staff; Tattler Staff; Glee Club 2; Spanish Club.

LORRAINE A. CLODI
18 Amesbury St., W. Roxbury
Lorraine . . . sincere and friendly . . . bright and capable . . . one of Rossie's women drivers . . . hobbies include reading, piano playing, and dancing . . . Lorraine will make a pretty and efficient teacher.
Roslyn Chapter, N.H.S., President; Tattler Staff 2; Tattler Business Staff; Glee Club 2; French Club 2, Treasurer; Tattler Representative; Swimming; Bowling 3.

Best wishes always Barb

BARBARA A. CHASE
61 Montvale St., Roslindale
Barb has a yen for travel . . . likes to roller skate and bowl, too . . . toss a coin for Boston Public Library or Civil Service position . . . either way, somebody wins.
Glee Club; Junior Red Cross 2; Tennis; Bowling.

ROBERT J. COGLIANO
212 Manthorne Rd. W. Roxbury
Coggy . . . class president . . . popular and diligent . . . quite a ball player, too . . . sparks school and church nines . . . to say nothing of our class . . . hopes to attend college next year.
Class President; Variety Show; Baseball 3; Track 2; Key Club 2.

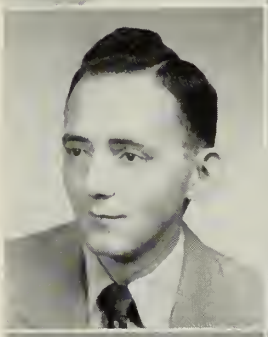

EARL F. CHISHOLM
75 Spring St., W. Roxbury
Earl likes to fish and hunt . . . Managed our football team in 53 . . . After studying at B.U. he hopes to teach history . . . How about teaching at Rossie, Earl?
Football, Manager.

EDWARD W. COLBERT
20 Latin Rd., W. Roxbury
A Merit List student . . . Ed likes baseball, reading, and dancing . . . for his future it's B. C. and then History . . . at Rossie we hope . . . this year's trip for Ed was Washington, D. C.
Year Book Staff; Spanish Club.

BARBARA A. CHURCH
50 Symphony Rd., Boston
Babsie rates R.H.S. the best . . . that's why she's *always* in school at 8:30 . . . hobbies include skating, bowling, stamp-collecting, knitting . . . An active J. A. member . . . next year she'll be working for Blue Cross.

MARGARET T. COLBERT
14 Arborough Rd., Roslindale
Peggy's chief ambition is to see the world . . . working for the Parkway Transcript for a year really kept her in trim . . . Expects to enter Civil Service next year.
Junior Red Cross Representative; Tennis; Bowling.

Arnold Clark

ARNOLD B. CLARK
35 Moxfield St., W. Roxbury
Red . . . just loves to hunt and fish . . . the class's tallest member . . . quite a high jumper, too; soaring to win the state Championship . . . prep school or the Air Force next year.
Senior Council; Year Book Staff; Tattler Staff, Red Cross Representative; Track 2; Key Club 2, Class Will.

ELAINE C. COMPERCHIO
92 Maple St., W. Roxbury
Ellie is one of the nicest girls to know . . . her hobbies are varied and many . . . good humor and good nature combined . . . ambition, hairdresser . . . She certainly sets a good example.

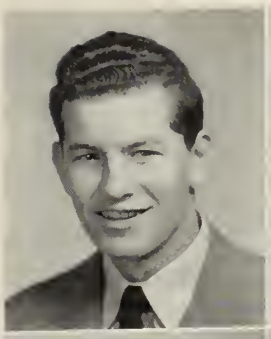

RICHARD CONLEY
27 Bournedale Rd.,
Jamaica Plain
Dick is one of our best-looking boys . . . Rossie's football captain . . . we see him as a future major leaguer in baseball . . . Good looks, personality, character . . . success is inevitable.
Football 3, Captain; Baseball 3; Track 2; Cadet Officer.

PATRICIA A. COOKE
61 Wenham St.,
Jamaica Plain
Cookie . . . an active lass who enjoys dancing, bowling, and skating . . . with her charming smile she should be a successful private secretary . . . Good Luck, Pat!
Bowling.

FRANCES R. CONNERTY
183 Temple St., W. Roxbury
Franny . . . obliging and good-natured . . . happy-go-lucky . . . one in a million . . . proud of her recently acquired driver's license . . . Will be attending Boston College, School of Education next fall.
French Club 2; Bowling.

PATRICIA A. COPELL
6 Sherman St., Roslindale
Bowling, dancing, and roller skating . . . that's what Pat likes . . . hates climbing the stairs to 325 . . . hope she'll work in an office building that has elevators after she graduates from Boston Clerical School.
Bowling 2.

MARY F. CONNOLLY
15 Vincent St., W. Roxbury
Here is one of our future telephone belles! . . . Mary enjoys sports and dancing . . . has definite ideas on the wearing apparel of the opposite sex, too.
Spanish Club; Softball 2; Bowling 2.

MARY T. COPPINGER
157 Theodore Rd., W. Roxbury
Where's Mary? . . . If we know her, she's either bowling or dancing . . . Her ambition . . . to be a secretary . . . keep smiling, Mary, and you'll make it.

PATRICIA A. CONWAY
15 Walk Hill St.,
Jamaica Plain
Beware, that mischievous gleam is in Pat's eyes . . . am I late? . . . likes to skate and dance . . . scores of friends . . . next year Clerical School . . . eventually a secretarial career?
Year Book Business Staff; Tattler Business Staff; Variety Show; Bowling 2; Badminton.

FLORENCE S. COPPOLA
21 Bradstreet Ave., Roslindale
Susie . . . famous for her ability to liven up a class . . . teacher's pet? . . . a bowling enthusiast . . . after graduation she'd like to work in the Boston Navy Yard.
Tattler Staff; Tattler Representative.

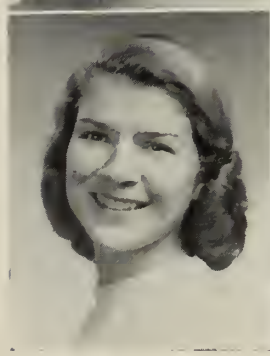

JOYCE L. CONZA
36 Dwinell St., W. Roxbury
A charming personality . . . quiet manner . . . a wardrobe of beautiful clothes . . . many she made herself . . . a talented pianist . . . Newton-Wellesley Hospital will be delighted with this woman in white.
Glee Club 3; French Club 2; Debating Club; Swimming 2; Tennis; Bowling 3; Class Prophecy.

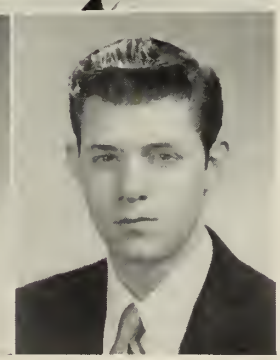

MICHAEL A. COPPOLA
21 Bradstreet Ave., Roslindale
Mike is quite the man on the dance floor and roller skating rink . . . His big ambition is to become a star roller-skater . . . we'll be looking for his name in lights.

Student of H31, H83, H86 Phyllis Corley

PHYLLIS A. CORLEY
12 Colberg Ave., Roslindale
Phyl . . . here's a real traveler . . . her desire is to see the U.S. and fly while she's at it . . . In your quiet way, Phyl, we're sure you'll make it.
Spanish Club 2; H.&S. Representative; Bowling.

CATHERINE J. CUMMINGS
37 Seymour St., Roslindale
Softball and bowling are the sports Cathy likes best . . . whole-heartedly disapproves of homelessons over the week-end . . . warm-hearted and gay . . . and an exemplary secretary-to-be.

YVONNE M. COSSETTE
165 Brown Ave., Roslindale
Skating, bowling, skiing, and dancing keep Yvonne busy . . . to become a secretary, she's furthering her education at Boston Clerical . . . white bucks are her pet peeve.
Variety Show; Basketball; Softball; Bowling 2.

ROSEMARY D. CUSICK
5 Henshaw Terrace, W. Roxbury
¿Como esta usted?
Rosemary is a future Spanish teacher . . . *Manana?* . . . Her interesting hobby is raising tropical fish . . . Nothing fishy about her ability, though . . . sweet and charming, too.
Tattler Business Staff 3; French Club; Spanish Club 2, Treasurer; Bowling 2.

JEANNE C. CROKE
232 Hyde Park Ave.,
Jamaica Plain
Rah! Rah! . . . Here is one of Rossie's vivacious cheerleaders . . . a talented tap dancer . . . she also enjoys skating and bowling . . . hopes to travel the skyways as an airline hostess.
Variety Show; Bowling; Cheerleader 2.

ANN E. DAY
265 Temple St., W. Roxbury
Ambition with its lighter side . . . well, that's how the ball rolls . . . energy plus . . . pals galore . . . no knee socks for Nancy, but who needs them with an airline hostess uniform anyway?
French Club; Spanish Club; Debating Club; Junior Red Cross Representative; Variety Show; Basketball; Softball 2; Bowling 2.

ARLENE D. CRONIN
8 Pitsmoor Rd., Roslindale
Arlene . . . first half of our twins on wheels . . . Co-ed roller-skaters . . . Her two ambitions . . . to be a good skater and a good secretary . . . We recommend her for the latter . . . look at this book!
Roslyn Chapter, N.H.S. 2; Year Book Secretary; Tattler Business Staff.

CAROLYN M. DELANEY
3888 Washington St., Roslindale
Red . . . quiet and friendly, with a quick smile . . . Secret wish . . . be to an airline stewardess or else a good bookkeeper . . . thus avoiding her pet peeve . . . shorthand.
Bowling.

HUGH J. CROSSEN
164 Florence St., Roslindale
Hughie . . . with the million dollar smile . . . good on the road, field, tripod, and drafting board . . . ahead? . . . professional photography . . . what about those weeks at West Point?
Football 2; Cadet Officer 2, Master Sergeant, U.S. Colors, Captain.

JOSEPH J. DELLA CAMERA
75 Neponset Ave., Roslindale
Joe . . . skillful with his hands . . . Spends his spare time with his tools . . . He may enter the construction business after a stretch with the Navy . . . The Sea Bees should grab him!
Band; Staff Sergeant.

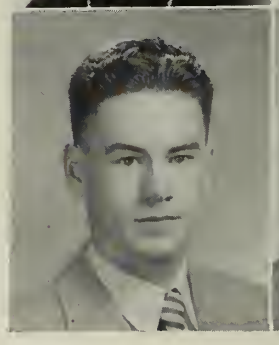

ELAINE M. D'ENTREMONT
18 Altair Rd., W. Roxbury
A great sports enthusiast . . . a gal who likes to work and surely will make a good secretary . . . Elaine feels at home doing almost everything.
Tattler Staff; Representative; Basketball 2; Bowling 2.

DOLORES R. DINAPOLI
140 Bellevue St., W. Roxbury
Brains and beauty, what a combination! . . . Mr. O'-Connor's girl Friday . . . her sincere friendliness and good nature will take her places . . . good luck at Boston Clerical.
Roslyn Chapter, N.H.S. 2; Year Book Staff; Glee Club. 3, Secretary; French Club; Italian Club; Variety Show; Swimming; Tennis 2; Bowling 2; Badminton 2; Class Will.

PAUL D'ENTREMONT
2 Crandall St., Roslindale
Paul, one of our best artists, is also an outstanding golf and chess player . . . he hopes to become a commercial artist after preparing himself at the Massachusetts School of Art.
Tattler Staff 3; Art Club; Home and School Representative; Year Book Art Staff.

CATHERINE F. DOHERTY
68 Landseer St., W. Roxbury
Next fall we'll find Kay in secretarial school . . . and after that she'd like to be a stenographer . . . such a nice girl with training, too! . . . who's the lucky boss gonna be?

LAURENCE S. DERANEY
30 Stimson St., W. Roxbury
Larry's favorite pastime is skating . . . on the blades and wheels . . . member of hockey team and honored last year for roller-skating . . . hopes to skate right into studies at Northeastern next year.
Band 3; Hockey 2.

THERESA A. DOLAN
30 Elgin St., W. Roxbury
Cooking and sewing interest Terry . . . likes to make friends . . . works at the Deaconess Hospital . . . looking forward to office work next year.
Year Book Secretary; Tattler Staff; Tattler Business Staff; Swimming.

ANNE T. DERVAN
7 Homewood Rd., W. Roxbury
Ambition . . . get to heaven after a trip around world . . . very active and well-liked girl . . . kept herself busy in Senior Council and Year Book Staff . . . she can be seen coming to school early for meetings and leaving early for work.
Roslyn Chapter, N.H.S. 2; Senior Council; Year Book Staff; Spanish Club; Junior Red Cross Representative; Athletic Representative; Variety Show.

CONSTANCE R. DONARUMA
19 Brown Ave., Roslindale
Connie sings, cooks, sews, swims, and even bowls! . . . is active anti-kneesocks campaigner . . . next year Boston Clerical to become a stenographer.

ROBERT E. DECARLO
37 Granfield Ave., Roslindale
Although he has been with us only a few months, we soon recognized Dico as one of our smarter students . . . seems he has the wander-lust . . . wants to travel after completing college.
Cadet Officer.

JAMES J. DONNELLY
56 Selwyn St., Roslindale
Jimmy's chief interest is track . . . has the lofty ambition of donning an Olympic uniform someday . . . Mass. School of Pharmacy next year.
Tattler Staff 2; Associate Editor; French Club 2; Band 2; Tattler Representative; Football; Track 3; Key Club.

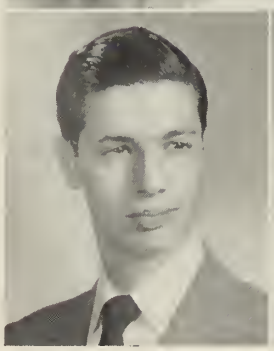

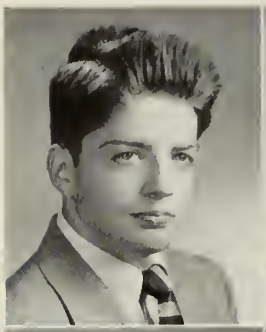

JOHN D. DONOVAN
55 Beechland St., Roslindale
Nicky they call him . . . likes "crazy" music, sports, and dancing . . . always laughing and making others do the same . . . he hopes to be off to B. C. next year.
Spanish Club; Softball 2; Football; Baseball 2; Hockey.

SYLVIA A. EDWARDS
39 Walter St., Roslindale
Always a smile and a cheery hello . . . that's Syl . . . loves dramatics, swimming, and drawing . . . after college she plans for an advertising career . . . make a hit with Syl? *c' Habla ud español?*
Year Book, Art Staff; Art Staff of Tattler; French Club 2; Spanish Club 2, President; Debating Club 2; Art Club; Swimming; Bowling; Badminton.

CAROL E. DOYLE
35 Caledonian Ave., W. Roxbury
Fisher College . . . get ready! Here comes Carol . . . a future Medical Secretary . . . hate to part with her . . . she's so friendly . . . Rainbow and library claim much of her time . . . we hear she's quite a mermaid, too.
Roslyn Chapter, N.H.S. 2; Vice President; Senior Council; Transcript Reporter 2; Glee Club 2; French Club; Spanish Club 2; Variety Show; Radio Broadcast; Bowling.

DOROTHY J. EIFERT
181 Spring St., W. Roxbury
Dottie . . . keeps herself busy at the Faulkner Hospital doing dietary work . . . she'd like to work for the Telephone Company some day . . . likes to skate and dance.

DIANA M. DRISCOLL
4 Vista St., Roslindale
D. D. . . . not a degree but a Double Dose . . . a very pleasant one . . . Diana and Dick . . . our fair-haired twins . . . Di's smile has always brightened our days . . . A sweet, charming secretary she'll be.
Tattler Business Staff; Spanish Club; Home and School Representative; Variety Show; Bowling; Badminton.

SHIRLEY A. ELWORTHY
1058 Canterbury St., Roslindale
Click! Shirley is busy with her favorite hobby, photography . . . 18 holes of golf doesn't phase her in the least . . . hopes to be a buyer for one of our leading department stores.
Manager of Tattler Business Staff 3; Athletic Representative 2; Home and School Representative.

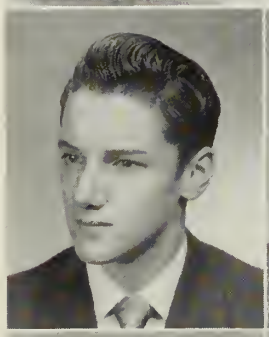

RICHARD B. DRISCOLL
4 Vista St., Roslindale
Here's the other D. D. . . . Dick loves to read, hunt, and fish . . . most likable person with a quiet sense of humor . . . college next year to study Electrical Engineering.
Roslyn Chapter, N.H.S.; Associate Editor of Year Book; French Club; Junior Red Cross Representative 2.

FRED R. ENGDAHL
33 Whipple Ave., Roslindale
Fred is one of the quieter members . . . but he is a great sports fan and also plays in school band . . . his ambition is to be an insurance agent . . . favorite pastime . . . autos and motor boats.
Spanish Club; Band 2.

IRENE M. EDENBORG
20 Liszt St., Roslindale
A pretty redhead . . . likes art and skating . . . Bentley's Secretarial School next year . . . then a job as a bookkeeper . . . hope she can use her artistic talent, too.
Roslyn Chapter, N.H.S.; Tattler Staff; Art 2.

CAROL H. ERSKINE
37 Mt. Hope St., Roslindale
Carol would like to be an Airline Hostess . . . but we've heard around the Paddocks that she's quite a horsewoman . . . as a drum majorette she's twirled her way to many medals.
Italian Club; Variety Show.

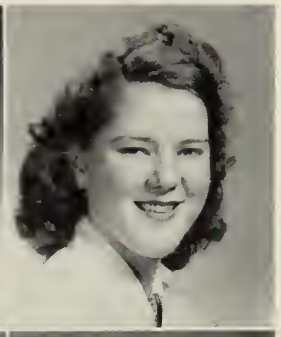

GLENDA C. FARRELL
51 Cohassat St., Roslindale
Glenda's good manners, cheerfulness, and understanding have made her one of the best-liked girls at Rossie . . . swimming and sewing are her hobbies . . . Her wonderful personality will be a valuable asset to her as a nurse.
Roslyn Chapter, N.H.S. 2; Assistant Editor of Year Book; Tattler Staff 2; President of French Club 3; Basketball; Swimming 2; Bowling.

HARRIET C. FRANTZEN
174 Perham St., W. Roxbury
Harriet is a natural in the ice and roller skating rinks . . . also intrigued by football and baseball . . . always smiling, and ready to lend a helping hand . . . deserves the best the world can offer.
Bowling 2.

ELAINE L. FELLOWS
51 Chesbrough Rd., W. Roxbury
Elaine . . . lively, cheerful, always ready to help . . . enjoys sports, especially basketball . . . In her we see a capable and efficient business girl . . . a competent worker in any office.
Roslyn Chapter, N.H.S. 2; Senior Council; Tattler Business Staff 2; French Club 2; Basketball; Softball; Bowling; Badminton.

LEEMARIE L. FULLER
602 Hyde Park Ave., Roslindale
Lee has many different interests . . . Likes swimming, dancing, music, football, modelling, and show business . . . She's done some modelling already . . . See you in Vogue, Leemarie!!
Swimming; Badminton.

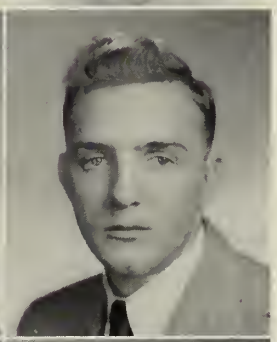

BARBARA L. FINLEY
103 Allandale St., Jamaica Plain
One of Rossie's most talented writers . . . plans to take Journalism at the University of Massachusetts next year . . . always ready for a good time . . . we're sure Barbara will get along where ever she goes.
Roslyn Chapter, N.H.S. 2; Year Book Staff; Tattler Business Staff; Transcript Reporter, Chairman 1; French Club 3; Spanish Club 2; Debating Club 2; Tattler Representative; Tennis; Bowling 2.

RICHARD GAFFEY
402 Weld St., W. Roxbury
Dick leads a truly full life . . . plays the drums in his spare time . . . going into the Marines after finishing school.
Band, captain 3; Swimming; Baseball.

JEANNE L. FLYNN
447 Belgrade Ave., W. Roxbury
Jeannie is welcome anywhere with her friendly ways . . . faster phone service is coming with Jeannie as an operator . . . dancing and skating are two of her favorite pastimes.

FLAVIA GALLINETTI
18 Denton Terrace, Roslindale
One of the prettiest names in our class . . . Always ready for a good laugh . . . has Western ideas . . . works for the M. D. C. summers . . . business school next year.
Italian Club 2; Athletic Representative; Basketball 3; Softball; Field Hockey; Tennis; Bowling; Badminton.

CLAIRE I. FOLEY
14 Ardent St., Roslindale
Claire enjoys dancing and roller skatng . . . an ardent abolitionist of white bucks and suede shoes . . . We see the Bell Telephone Company in her crystal ball!
Tattler Business Staff; Junior Red Cross Representative 2; Variety Show; Basketball 2; Bowling 2.

MARY A. GIBBONS
81 Pinehurst St., Roslindale
Sweets to the sweets to the sweet . . . Mae hopes to be buzzing lines as an operator next year . . . no wrong number from this Rossiette, we'll bet!
Tennis.

GEORGE W. GONSER
30 Mendelsohn St., Roslindale
George is noted for his sense of humor . . . Santa Claus last year for local store . . . college next year and then areonautical engineering . . . bound to go far with his pleasing personality.
Cadet Officer 3.

HENRY M. GUENTHNER
104 Sanborn Ave., W. Roxbury
Hank is one of Roslindale's better athletes, particularly as the Hockey Team's netminder . . . he stars, too, in likability . . . just as he will in the service next year.
Athletic Representative; Football 2; Baseball 2; Hockey 2; Cadet Officer, Captain.

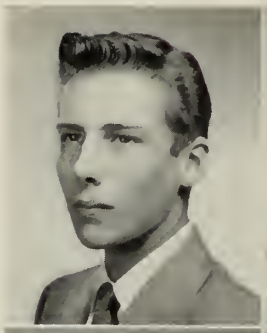

BARBARA A. GOODE
563 Hyde Park Ave., Roslindale
Babs . . . ah that trip to sunny California . . . her sense of humor makes her a favorite with all . . . Good Luck Babs at college next fall!
French Club; Spanish Club; Orchestra 2; Tennis 3.

PAULINE E. HADDAD
64 Cowing St., W. Roxbury
Quiet and sincere . . . hopes to be a steel guitar player . . . hobby is square dancing . . . long hair is the envy of all . . . intends to be working as a secretary.
Spanish Club.

PAUL E. GOOKIN
17 Farquhar St., Roslindale
Red likes sports and music as a pastime . . . he plays the Bass Drum . . . expects to be donning a uniform for Uncle Sam next year either for the Navy or the Air Force.
Band 2.

ELIZABETH A. HALLISEY
61 Montvale St., Roslindale
Betty . . . likes to bowl . . . goes bowling at least twice a week . . . keeps busy working and participating in church activities . . . would like to be a private secretary.
Bowling.

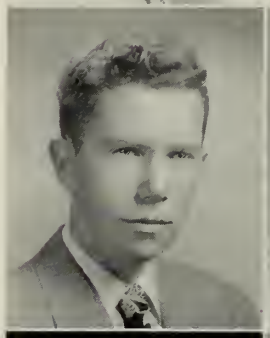

MARGUERITE GORMLEY
20 Johnson St., W. Roxbury
Midge . . . what will our office do without her? . . . trips the light fantastic very well we've heard . . . some firm will find Midge to be a very capable secretary.

PRISCILLA S. HARLING
54 Keith St., W. Roxbury
Pris and her "menacemobile!" . . . a busy Miss who enjoys skating, dancing, reading, and cooking . . . her friendliness should help her as she studies at college next year.
Roslyn Chapter, N.H.S.; Glee Club 3; French Club 2; Spanish Club, Vice-President 2; Debating Club; Basketball 2; Swimming 2; Tennis; Bowling; 2; Class History.

MARY W. GRIMES
10 Granfield Ave., Roslindale
Spunky . . . a very talented artist . . . won first art prize in Museum Treasure hunt . . . expect to be working for Jordan Marsh next year . . . ambition? . . . to be a success in everything.
Art Club.

ANN T. HARNEY
374 Baker St., W. Roxbury
Ann is a popular Miss with a pleasing personality . . . full of fun . . . likes swimming, dancing, bowling . . . you'll hear Ann saying "Number Please" after high school.
Senior Council; Representative.

MARJORIE HARRINGTON
54 Hilburn St., Roslindale
Marge . . . please no weird expressions! . . . a pretty brunette with a definite sparkle in her eyes . . . Boston Clerical School next year to take a secretarial course.
Tattler Business Staff; French Club, Secretary; Variety Show; Basketball; Bowling.

JUNE C. HOGAN
57 Cottage Rd., W. Roxbury
Hogie, our class treasurer . . . the good humor gal . . . always time for a laugh . . . loves to loaf, but won't have time when she achieves her ambition as a court stenographer.
Class Treasurer '54; Senior Council; Variety Show; Basketball 2; Field Hockey; Bowling 2; Cheerleader; Volleyball 2.

MARTIN J. HEGARTY
46 Perham St., W. Roxbury
Mattie is not only tops in size, but in amiability too . . . his cheerful manner and big hellos are always a pleasure . . . and won't the coaches miss him next year!
Senior Council; Athletic Representative; Basketball 2; Football 2.

MARY T. HOYT
24 Cotton St., Roslindale
Without Hoytsie, Rossie would not be the same . . . her personality has made her well liked by everyone . . . well-suited for her chosen vocation . . . air line stewardess.
Year Book Business Staff; Tattler Business Staff; Swimming; Bowling.

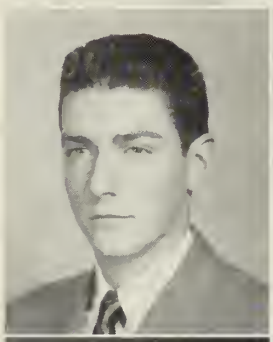

JULIA ANN HILL
44 Mt. Hope St., Dedham
"Dimples" expects to be in nurse's training next year at the New England Deaconess Hospital . . . Her favorite hobbies bowling, skating, dancing and swimming . . . Julia works at Wilshire of Boston.
Bowling captain.

BETTY L. HUGHES
15 Mt. Hope St., Roslindale
Lorry . . . "the wide open spaces out where the cactus grows" . . . dreams of owning a ranch with many horses . . . you guessed it . . . she loves horseback riding, hunting, and archery.

DANIEL E. HOGAN
1562 Centre St., Roslindale
Dan is quiet, but an avid bleachers fan . . . no slouch as a basketball player, either . . . Likes to spin pop records from his collection . . . Hopes it will be B.C. next year.
Track; Key Club.

ROBERT J. IOVINELLI
18 Gilman St., Roslindale
Here is a fellow who is certainly a well liked guy . . . hobby—music! music! . . . Bob's the great musician of our class . . . Doubles on the clarinet . . . that smile *looks* shy.
Orchestra 3; Band 3; Cadet Officer.

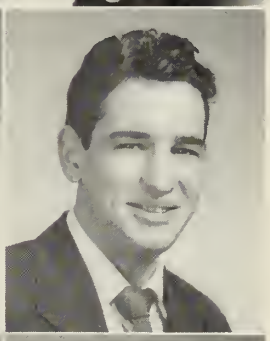

EDWARD F. HOGAN
171 Austin St., Hyde Park
When Ed isn't playing hockey he's fixing his car . . . Ed has high aspirations . . . and we mean high . . . he'd like to go to aviation school.
Basketball 2; Hockey, Captain 3; Cadet Officer, Sergeant.

JOHN R. JENNINGS
37 Halliday St., Roslindale
John's varying interests have made him a well known boy around school . . . his big smile and likable manner will take him far in law . . . his chosen field . . . Northeastern next year.
French Club; Football 2; Cadet Officer, Captain; Key Club.

H83- John R. Jennings

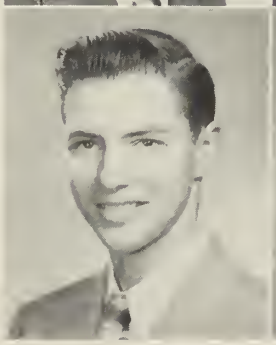

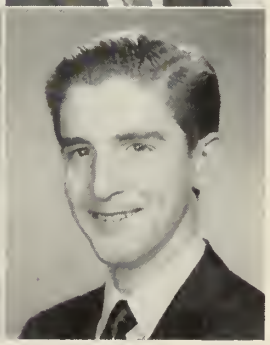

Mr. Peepers!

NEIL R. JONES
48 Walworth St., Roslindale
Neil's skill as a trombonist has brought him several awards . . . plans to study math and music at college next year . . . might see him playing in a top band someday.
Tattler Representative.

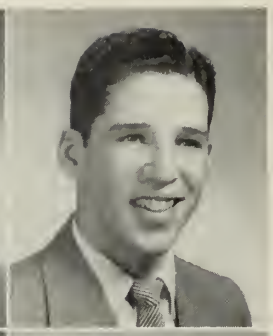

ROBERT E. KENEFICK
86 Hawthorn St., Roslindale
Jets and the Air Force are the next stops for Bob after leaving R.H.S. . . . On the court he's a terror, as others who have played basketball will admit . . . Bob also likes hunting.
Basketball.

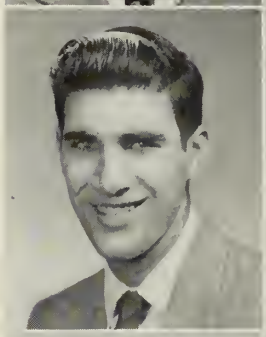

GEORGE F. W. JOSEPH, JR.
128 Poplar St., Roslindale
Zeke, who is always ahead of the rest, has his eyes on the sky . . . the Marine Air Force to be exact . . . his port? . . . Jet Pilot . . . With a bowling ball there's no beating him.
Band 2; Rotary Club; Cadet Officer 2.

JEAN M. KENNY
28 Pinedal Rd., Roslindale
Jean's a little bundle of fun . . . always ready for a good time . . . likes dancing, swimming, skiing . . . Boston Clerical School, is her goal where she'll become a secretary.
Tattler Business Staff; Variety Show; Swimming; Bowling; Badminton.

BARBARA G. JOYCE
112 Tyndale St., Roslindale
Barb is just naturally thoughtful . . . and truly polite! she has even won awards for it . . . kindness, loyalty, and enthusiasm rolled into one . . . to be a successful nurse . . . her sole inspiration.
French Club 2; Spanish Club; Basketball; Swimming; Class Will.

CAROLYN J. KIMBELL
46 Florence St., Roslindale
Carolyn has a quiet and reserved manner . . . a regular gal . . . she wants to be a ballroom dancer . . . at present her hobby is collecting pop records . . . next fall will find her working in an office.

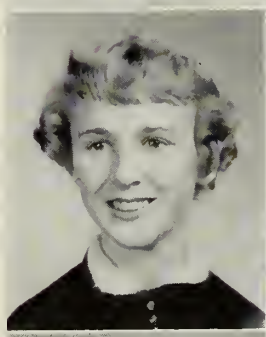

NANCY M. KELLEHER
115 Perham St. W. Roxbury
Kell . . . ain't she sweet? . . . works in a candy store too . . . likes swimming, skating, dancing, and bowling . . . a good sense of humor is only part of a likable personality . . . next year, secretarial school.
Tattler Business Staff; French Club 2; Debating Club; Variety Show; Basketball; Bowling 2.

LINDA H. KLIPHAN
14 Allen St., Roslindale
Linda . . . a charming Miss . . . likes horse back riding, dancing, and skating . . . lots of fun, dislikes short boys . . . hopes to be a receptionist some day.
Home and School Representative; Bowling.

DOROTHY A. KELLEY
29 Wachusett St., Jamaica Plain
No tuna fish sandwiches please . . . Dotty dislikes them . . . but she likes the drama . . . next year she will study for her career as an airline hostess . . . don't let the stars get in your eyes!

MARCIA L. KUNDERT
7 Bryant Rd., W. Roxbury
Marcia . . . that gorgeous black hair . . . the envy of all her friends . . . this Rainbow girl also takes an interest in skating and dancing . . . off to college, and some day a career as a physio-therapist.
Glee Club; French Club 2; Spanish Club; Debating Club 2; Home and School Representative; Tennis 3; Bowling 3; Class Prophecy.

MARY A. LAHAM
160 Beech St., Roslindale
Mary entered R.H.S. from Practical Arts H.S. in her senior year . . . neat, refined and gay . . . talented girl . . . received a gold key award! Passion for designing clothes . . . sure to be a hit at Lasell Jr. College.
Glee Club; Debating Club; Art Club, Vice President; Bowling.

DOLORES M. LEE
41 Brown Ave., Roslindale
Tops as Secretary of the class of '54 . . . captain of our cheerleaders . . . full of pep, full of fun, liked by each and everyone . . . enjoys sports and dancing . . . expects to attend secretarial school next fall.
Class Secretary '54; Senior Council; Tattler Business Staff; Tattler Rep., 2; Basketball 3; Softball 3; Field Hockey; Bowling 2; Volley Ball 3; Badminton 2.

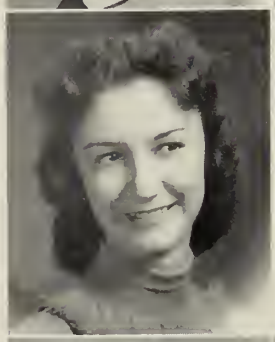

GERALDINE LAMACCHIA
30 Alberta St., W. Roxbury
A great gal . . . Jerry likes horses, bowling, etc. She can't stand to be called "kid" . . . remember that, men. She hopes to be a comptometer operator later on.

DOROTHY R. LEE
41 Brown Ave., Roslindale
Always ready, always willing, that's Dotty, the other cheerful Lee twin . . . plays the clarinet in the Sacred Heart C.Y.O. Band . . . goes in for sports, especially baseball and basketball . . . next year she'll be at secretarial school.
Senior Council; Tattler Business Staff; Athletic Representative; Basketball 3; Softball 3; Volley Ball 3; Bowling 2; Badminton 2; Field Hockey.

THEODORE LANGMEYER
11 Willow St., W. Roxbury
Teddy . . . a real baseball enthusiast . . . also enjoys bowling . . . interested in a variety of subjects, as a matter of fact . . . next year may find Ted at Franklin Institute.

BEVERLY J. LOFGREN
130 Keystone St., W. Roxbury
Bev is another of Rossie's talented singers . . . a real addition to the class . . . pleasing personality . . . spends summers waitressing in Maine . . . hopes to become a secretary.
Glee Club 3; French Club; J.R.C. Rep.; Variety Show.

MARY LAROSA
961 Canterbury St., Roslindale
Mimi's favorite pastime is reading . . . she'd like to own a library . . . Rates baby-sitting as most interesting (that can't be denied!) Next year she'll be working in an office . . . plans to continue reading and dreaming of those far-away places in her spare time.

DONALD L. MacDONALD
14 Beechland St., Roslindale
Mac is one of our more sports-minded seniors . . . football is his favorite . . . He'd like to be an aviation draftsman . . . He'll be looking for his start in the Air Force next year.

SHIRLEY LEBOVITZ
24 Hollywood Rd., W. Roxbury
Shirley . . . charm, intelligence, personality . . . Her style, taste, and ability to wear clothes have made her one of Rossie's best dressed lassies . . . Gazing into Shirley's crystal ball we see college, and her dreams for a successful future.
Roslyn Chapter 2; Vice pres and Calendar Sec.; Year Book Staff; Tattler Business Staff 2; Glee Club 2, President; French Club 2; Spanish Club 2; Debating Club 2; Tattler Representative; Swimming; Tennis 2; Bowling 3.

ROBERT F. MacDONALD
32 Seymour St., Roslindale
Bob intends to be a future jet pilot in the Air Force . . . Now working for the Boston Post, he spends that extra time hunting . . . the latest trip was to Maine.
Cadet Officer; Rotary Club.

JOHN F. MacQUILKEN
96 Navarre St., Roslindale
For Mac, a scout at heart, and a good one, it's social work . . . that is when not under the hood of his '41 Chev . . . An employee at Kresge's . . . he has his eye on college and the Air Force.
Junior Red Cross; Track 2; Cadet Officer.

ANNE J. MAGENNIS
5 Fresno St., Roslindale
Handsome is as handsome does . . . Our prettiest girl does fine . . . tops in dancing and skating . . . a good student . . . a charming friend . . . This petite miss is talented in dramatics too!
Glee Club 3; Radio Broadcast 2; Badminton; Cheerleader.

GLORIA J. MAGNIFICO
3956 Washington St., Roslindale
Only five feet, but what energy! . . . Gloria roller skates, bowls, sings, plays piano, and sews . . . appreciates tall boys . . . Why? . . . With her contagious smile and efficiency she will be a superlative secretary.
Athletic Representative.

MARY R. MAGRATH
75 Glendower Rd., Roslindale
Bobbie . . . expects to be working next year . . . hopes to have nice long hair by then . . . Another of the many who hate suede shoes . . . Must be something to it!
Bowling.

DONALD R. MAHONEY
42 Bogandale Rd., W. Roxbury
Red's his nick-name . . . he has lots of friends, both male and female . . . active in school sports . . . after graduation he intends to go to work until he goes into the service.
Band; Basketball; Football 2.

DONALD MALAGUTI
16 Miami St., W. Roxbury
Don has won many honors . . . H.H.S. . . . Harvard Book Award in '52 . . . B.C. next year . . . then he hopes to work with the F.B.I. . . . We all think him most likely!
Roslyn Chapter, N.H.S. 2; Year Book Staff; Transcript Reporter; French Club; Spanish Club 2; Italian Club 2; Debating Club 2; Junior Red Cross 2; Track 2; Cadet Officer; Key Club.

ROBERTA A. MALONEY
23 Lanark Rd., Brighton
When speaking of baseball, Bobbie is the one to talk to . . . Her ambition is to be an English teacher . . . Lucky pupils . . . they'd better be on time . . . We'll see Bobbie at Boston Teachers College next year.
French Club 3; Spanish Club; Debating Club; Bowling 3. Captain.

JACQUELINE C. MALOUF
7 Vershire St., W. Roxbury
Jakie . . . hates complaining people . . . well she may, for she never complains herself . . . always bowls over 90 . . . with her quiet, unassuming ways she will be a good addition to any office.
Roslyn Chapter, N.H.S. 2; Tattler Art Staff; Transcript Reporter; French Club 3; Tennis 3; Bowling 3; Badminton.

JOAN T. MALOUF
7 Vershire St., W. Roxbury
Jo . . . likes to bowl and dance . . . can play tennis very well . . . Will attend accounting school next year to become a C.P.A. . . . she's got enough drive to be one of the best.
Tennis; Bowling 3; Badminton.

ROSANNE E. MANDIGO
138 Perham St., W. Roxbury
Charming and sweet Rosanne . . . her gay way is an inspiration to others . . . hobbies include swimming, fishing and bowling . . . We certainly think she'll be the cutest nurse at the Mass. General School of Nursing.
Roslyn Chapter, N.H.S.; Year Book Secretary; Tattler Staff 3; Glee Club 3; French Club 3; Spanish Club 2; Secretary Debating Club; Swimming 2; Bowling 3.

ALICE C. MANNINO
14 Richwood St., W. Roxbury
Al's cheerful and friendly disposition is an asset to R.H.S. . . . Her wardrobe consists of beautiful clothes she has made herself . . . The University of Mass. will be fortunate in having Alice next year in their School of Home Economics.
Roslyn Chapter, N.H.S. 2; Year Book Staff; French Club 3; Spanish Club; Debating Club; Home and School Rep.; Bowling 2.

JOAN A. McCAFFREY
300 Belgrade Ave., Roslindale
Joanie is a very versatile Miss . . . she enjoys sports and social functions . . . Tufts next year for a course in Dental Hygiene . . . See Joan for a Pepsodent smile!

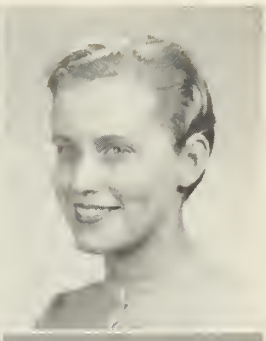

VIRGINIA A. MARAGGIA
31 Neponset Ave., Roslindale
Ginny . . . always a smile and a good word for everyone . . . Dancing, swimming, and skating are her hobbies . . . She'll be a wonderful secretary . . . She has served the N.H.S. well.
Roslyn Chapter, N.H.S. 2; Secretary; Tattler Art Staff.

JANET McCARTER
123 Wren St., W. Roxbury
Jan . . . loves to travel and meet new people . . . cuts figure eights on the ice . . . Her neatness and typing and shorthand abilities assure her a good position as a secretary.
Junior Red Cross Representative; Bowling.

DAVID F. MARTUS
137 Redlands Rd., W. Roxbury
Dave . . . a good looking blonde who likes cars . . . working on cars take up his spare time . . . more school next year at B. U. preparing himself for a business career.
Basketball; Track; Cadet Officer.

BARBARA McCAULEY
157 Baker St., W. Roxbury
Bahs is a girl with a personality and host of interests . . . She likes roller skating and swimming best . . . She'd like to be a Social Worker . . . good choice . . . She's swell at helping others.

GEORGE A. MAY
20 Congreve St., Roslindale
A smiling redhead . . . this live wire intends to go in for electrical engineering research . . . always keeps his sunny side up . . . (Ha!) . . . Mainstay of our P.A. system—and the Key Club.
Senior Council; Tattler Staff 2; French Club 2; Debating Club 2; Track 3; Cadet Officer 3; Key Club 3; Secretary.

JEANNE E. McCLELLAN
1397 Centre St., Roslindale
Roller skating and dancing are among Jeanne's favorite pastimes . . . An Honor Roll student, affable, serene, and cheerful . . . To be a legal secretary and move to sunny California is her ambition.
Roslyn Chapter, N.H.S.; Year Book Secretary; Tattler Secretary; Chairman of Secretaries; Basketball 2; Swimming 2; Tennis 2; Bowling 2; Badminton.

ANTHONY M. McALEAR
8 Spring Valley Rd.,
W. Roxbury
Tony just doesn't like to study languages . . . Oh well, he won't need them in engineering . . . A very likable person . . . Personality plus . . . Already an executive, yet.
Spanish Club; Tattler Representative; Football; Cadet Officer 3; Key Club 3; President.

ROBERT F. McCOLLUM
77 Wenham St., Jamaica Plain
When school is over Mac hopes to activate himself in the Navy . . . he's in the Reserves now . . . With his fine spirit as displayed on the hockey team, he'll make a fine Naval officer.
Band 2; Hockey 2; Cadet Officer.

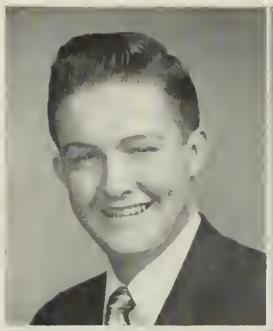

JOHN M. McCORMICK
8 Ardmore Rd., W. Roxbury
Mac's favorite sports are skiing and roller-skating . . . He is very talented and enjoys entertaining his friends with his accordion. Pet peeve . . . winter without snow . . . His ambition . . . to be a Naval Architect.
French Club; Debating Club 2; Hockey, Manager; Cadet Officer.

MARY T. McQUEENEY
292 Belgrade Ave., Roslindale
Three cheers for Mickey, one of the best cheerleaders . . . enthusiastic about all sports . . . She won recognition by debating over WMEX radio station . . . She will certainly be a hit at Emmanuel next fall.
French Club 2, Vice President; Debating Club 2; Athletic Representative 2; Variety Show; Basketball 2; Softball; Swimming; Bowling; Cheerleading.

ALICE C. McEACHERN
17 Hillview Ave., Roslindale
That twinkle in her eye means mischief . . . Al expects to be at Boston Clerical come next year . . . You boys who wear white bucks . . . watch out . . . you're her pet peeve.
Variety Show; Bowling.

RITA A. McTOMNEY
46 Tower, Jamaica Plain
Member of C.Y.O. . . . Rita doesn't like to study, but enjoys roller skating and dancing . . . intends to enter secretarial school . . . Who said there was any shortage of secretaries?
Tattler Representative.

CYNTHIA McGOWAN
24 Fawndale Rd., Roslindale
Cindy, one of our sweetest lasses and an avid hockey fan (Toronto Maple Leafs) . . . Her ambition . . . to travel . . . We also hear that dripping faucets drive her mad . . . We foresee a fine seamstress here!
Athletic Representative; Field Hockey; Tennis; Volley Ball.

JAY P. McWEENY
2451 Centre St., W. Roxbury
Never without a smile, Jay is one of the class's wittier members adding a little humor to any group . . . a fine athlete also . . . Jay and happy times go together.
French Club; Athletic Representative; Swimming; Football 2; Cadet Officer.

PATRICIA M. McGUIRE
36 Ashfield St., Roslindale
Pat's manner is quiet and pleasing . . . Her favorite pastimes are dancing, skating, and bowling . . . A very cute girl . . . Her future plans include school in the fall . . . Best of luck Pat!
Roslyn Chapter, N.H.S. 2; Year Book Secretary; French Club 3; Bowling.

HELEN P. MEADE
1 Johnswood Rd., Roslindale
Helen is activity plus! . . . from swimming, traveling, selling, dancing . . . listening to music . . . With her warm smile and keen sense of humor she will surely be crowned by success.
French Club; Bowling.

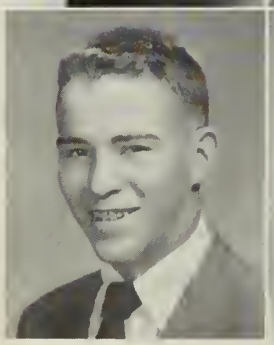

WILLIAM H. McKENDRY
40 Tyndale St., Roslindale
Bowling and going to the movies are his favorite pastimes . . . Mac plans to join the Navy in June . . . his hair is ready for it already . . .
Basketball 2; Swimming; Football 2.

ANNE K. MEEHAN
43 Wachusett St. Jamaica Plain
Anne's an all round athlete . . . a good novel interests her, too . . . does she have an ambition? . . . we'll say she does . . . she wants to enjoy life! . . . also to be a teacher.
Junior Red Cross Representative; Tennis; Bowling 2; Badminton.

Stan Milton

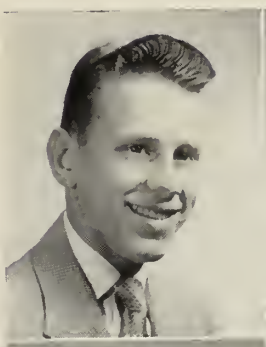

STANLEY E. MILTON
40 Woodlawn St., Jamaica Plain
Stan has a mischievous smile . . . wing-footed in track and on the dance floor . . . No explosions, please . . . chemistry is for Stan! . . . with a couple of drumsticks on the side.
Band 3; Tattler Representative; Track.

CAROLYN MORRIS
11 Tappan St., Roslindale
Carol has a quiet, unassuming manner . . . she likes ice skating and dancing . . . we've all learned to like her here at Rossie . . . we're sure she'll be as well liked at Leslie College next year.
Basketball; Bowling.

MARY J. MOCCIA
291 Cummins Highway, Roslindale
Overbrimming with personality and Pep . . . that's Bunny . . . Bowling, dancing, sewing, and modeling take up much of her time . . . She expects to be a working girl after graduation.
Bowling.

CONSTANCE E. MORRIS
16 Kirk St., W. Roxbury
You have to be happy when you're around Connie . . . She's a talented pianist . . . also bowling and roller skating are her favorites . . . It will be fun to see Connie in her chosen field . . . dentistry.
Glee Club; Spanish Club; Debating Club; Bowling 2.

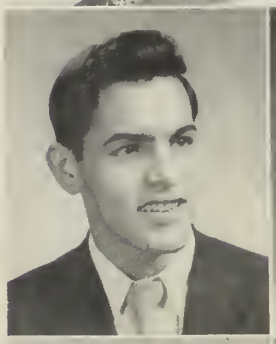

JOHN P. MOLINO
48 Baker St., W. Roxbury
Johnny . . . a man of talent, as everyone knows, on the sax . . . also a clever comedian . . . Hopes to be a professional musician . . . Has a good start with his own Star Glazers.
Orchestra 3; Band 3; Cadet Officer 2.

EVELYN M. MOUSSALLI
123 LaGrange St., W. Roxbury
Evie . . . member of the bowling team . . . also plays the drum in a church band . . . works after school in a bakery . . . after graduation she'd like a job in a bank.
Variety Show; Bowling.

WILLIAM B. MOLLOY
30 Mameion Circle, Mattapan
Dual mullers . . . Bermuda Bells . . . Hot rods . . . has been working as a gas attendant for two years . . . He'll be waking to reveille next year.

JANE F. MURDOCK
51 Keystone St., W. Roxbury
Jane is a pleasant gal with a very pleasing disposition . . . She enjoys swimming, bowling, skating and dancing . . . intends to be at Boston Clerical next year . . . Good luck in your ambitions!
Junior Red Cross; Variety Show; Swimming.

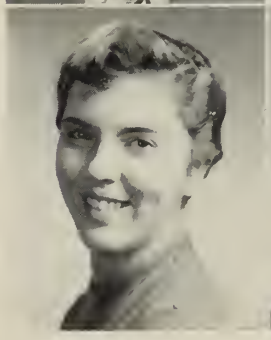

BEVERLY A. MOORE
86 Wood Ave., Mattapan
Bev is quite a well-traveled member of our class . . . Texas, Canada, Florida, and Illinois . . . Her goal, to be a good secretary . . . Where is she going to? . . . take her talents to Texas and desert Massachusetts!
Year Book Secretary; Glee Club; Tennis; Bowling; Badminton.

PEGGY JEAN MURPHY
25 Symmes St., Roslindale
Peggy is another future secretary . . . one of Roslindale's prettiest and wittiest girls . . . likes riding, swimming, and dancing . . . Nothing dull or slow when Peggy is around.
Bowling.

SHEILA A. MURPHY
156 Church St., W. Roxbury
Sheila hopes to be another Florence Nighingale . . . With her patience and sense of humor she certainly will whiz through her training at Boston City Hospital.
H.&S. Representative; Swimming; Bowling 2.

REGINA NOCCA
626 Beech St., Roslindale
This angel's taking to the air next year . . . We think she'll make a fine hostess . . . Jeanne . . . what about all that letter writing? . . . She can hold her own on the dance floor, too.
French Club; Italian Club 2, President; H.&S. Representative; Variety Show; Cheerleader.

THOMAS E. MURPHY
20 Pinehurst St., Roslindale
Murph . . . a sports enthusiast . . . a flair with a paint brush or a pencil . . . Next year the Navy blue with dreams of his own construction company after discharge.
Basketball 3; Baseball 2; Track 2.

JOHN J. NORTON
94 Mount Hope St., Roslindale
Jack keeps himself busy working at the Stop and Shop after school . . . he's also an active member of the Sacred Heart Band . . . next year he'll fulfill an ambition and join the Navy.
Band 2; Tattler Representative; Cadet Officer.

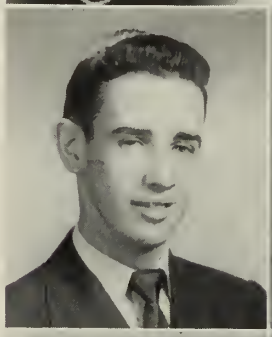

ROBERT V. NANNERY
1580 Centre St., Roslindale
Bob . . . a smiling blonde . . . likes to bowl . . . has won trophies for his skill . . . When school closes he's headed for the Marine Corps.
Basketball; Bowling; Baseball; Cadet Officer.

MARCELLA M. O'CONNOR
21 Bexley Rd., Roslindale
Marcy is an avid Red Sox fan . . . her greatest treasure, her baseball scrapbook! . . . Hobbies include dancing, rollerskating, basketball and softball . . . She will be a welcome member in any office.
Basketball; Softball; Volleyball.

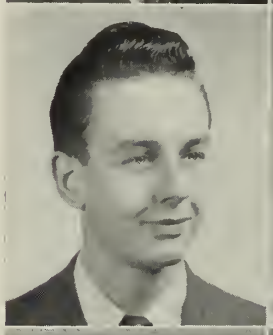

HELENE NAY
835 South St., Roslindale
A quick wit and ready smile have won Helene many friends . . . This future secretary keeps herself pretty busy with Rainbow, skating and bowling . . . Oh, yes, and do we hear the tinkling of piano keys?
Transcript Reporter; French Club; Bowling 2; Class History.

PHYLLIS C. O'DONNELL
29 Goodway Rd., Jamaica Plain
Her sweet smile is a pleasure to see . . . Loads of friends . . . Phyllis enjoys dancing, and sports . . . Her winning personality will gain her many new friends at Emmanuel.
Senior Council; French Club 3, Secretary; Variety Show; Swimming; Bowling 3; Golf; Volleyball.

FREDERICK J. NELLIGAN
27 Atlantis St., W. Roxbury
Fred expects to be in the service this time next year . . . His many friends are a testimony as to his likability . . . Witty and quick, and full of energy.
Band; Baseball 3; Hockey 3; Cadet Officer.

THOMAS E. O'DONOVAN
2538 Centre St., W. Roxbury
Tom enjoys philately in his spare time . . . if he has any, which we doubt . . . Fore! . . . Right down the fairway to college, he hopes . . . One of the distinguished S. and S. brotherhood.
Year Book Staff; Transcript Reporter 2; Key Club; French Club 2; Tattler Representative; Basketball; Cadet Officer.

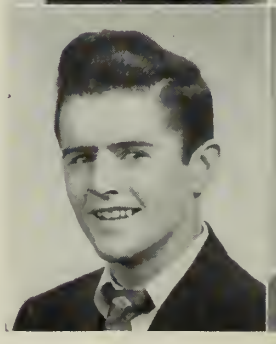

JO-ANNE D. O'LEARY
21 Hollywood Rd., W. Roxbury
Mademoiselle Jo-Anne is *très charmante* as presidente of the French Club! . . . wonderful sense of humor . . . a terrific dancer . . . all add up to her dynamic personality . . . Next fall, Boston College School of Education.
Roslyn Chapter, N.H.S.; Senior Council; Year Book Staff; Transcript Beporter; Glee Club 2; French Club 3, President; Debating Club 2; Tattler Representative; Swimming; Tennis; Bowling 2.

PATRICK J. O'NEILL
7 Chester Place, W. Roxbury
Joe is a versatile athlete . . . sports, sports, and more sports . . . football, baseball, and basketball . . . Almost as fast at repartée as he is on the field too.
Basketball 3; Football 2; Baseball 3.

ANN O'ROURKE
19 Laurie Ave., W. Roxbury
They call her Nancy . . . You've seen her working in the lunch room for the last three years . . . Sweet smile . . . Hopes to attend the University of Mass. next year.
Basketball; Swimming; Bowling 2.

DOROTHY R. O'TOOLE
470 LaGrange St., W. Roxbury
Dottie . . . sweet and lovely . . . a flashing smile . . . a charming personality . . . all this and brains, too . . . Likes to dance and skate . . . What else could her future hold but success?
Roslyn Chapter, N.H.S. 2; Year Book Secretary; French Club; Art Club, Treasurer.

JANET M. OXENHAM
7 Basto Terrace, Roslindale
The cute and efficient Year Book Editor-in-Chief . . . Janet's charming personality is reflected through her writing . . . Enjoys dancing, swimming, music, boating . . . A clever pianist . . . What fortunate laboratory will have Jan as its technician?
Roslyn Chapter, N.H.S. 2; Year Book Staff, Editor-in-Chief; Tattler Staff 2, Associate Editor; Glee Club 2, Vice President; Spanish Club; Debating Club 2; H.&S. Representative; Bowling.

WILLIAM R. PEPI
79 Roslindale Ave., Roslindale
Pep expects to enter the service next year . . . His ready smile and wit are well known around Rossie . . . adds a sparkle to classes too! . . . Pounds the corridors afternoons with track.
Baseball; Track 3; Cadet Officer.

NORMA L. PESCATORE
528 Hyde Park Ave., Roslindale
Here we have another future secretary . . . and we think a charming one . . . Norma likes to roller skate and bowl . . . She's done some travelling, too! . . . She'll be an asset to any office.
Italian Club 2; Tattler Representative.

JOSEPHINE E. PETITTO
54 Wyvern St., Roslindale
Josie is the second half of our Co-ed twins . . . She has two ambitions . . . to be a good roller skater and a good bookkeeper . . . Keep those wheels going, Josie.
Tattler Representative.

FRANCIS J. PIERCE
72 Aldrich St., Roslindale
They call him Brud . . . lots of personality and a nice smile . . . we all said . . . he's all set if he makes as many friends in the service next year as he has here at school.
Track; Cadet Officer.

IRENE M. PIZZANO
106 LaGrange St., W. Roxbury
Cheerful and funloving . . . Irene plays the saxophone . . . Her pet peeve is homework, but she always seems to have it done . . . Next year, Katherine Gibbs School.
Roslyn Chapter, N.H.S. 2; Italian Club; Tennis; Bowling.

ROSEMARIE C. POLITO
81 Searle Rd., W. Roxbury
Dark and petite . . . quiet, unassuming manner . . . Her interests include bowling and dancing . . . Next year Rosemarie will be with the Telephone Company . . . Number, Please?
Bowling 2.

WILLIAM F. QUINN
144 Beech St., W. Roxbury
Bill has personality, dignity, intelligence . . . a great combination . . . Likes the outdoors, water sports, camping . . . and music . . . Boston College next fall . . . then hopes to teach social studies.
Year Book Staff; French Club; Spanish Club; Debating Club; J.R.C. Representative; Cadet Officer; Key Club; Senior Councilor 2.

Thank you Thing
Katie

KATHERINE M. POWER
11 Chester Place, W. Roxbury
Here's Kathy . . . one of Roslindale's friendliest . . . sailing, skating, and music monopolize her spare time . . . Katherine Gibbs and a job as secretary are on her agenda . . . And will she be good!
Roslyn Chapter, N.H.S., Year Book Secretary; Tennis.

JEAN M. RAYMOND
17 Fresno St., Roslindale
Jeanie's favorite sports are tennis and ice-skating . . . she hates crowded locker rooms (at Rossie?) . . . This talented pianist and artist plans to be working in an office next year.
Tattler Art Staff.

DOROTHY PRENDERGAST
119 Manthorne Rd.,
W. Roxbury
You can tell she's Irish when she laughs—it's infectious . . . no sad songs for her . . . her good natured and friendly disposition will bring her to great heights.
Roslyn Chapter, N.H.S. 2; Spanish Club.

MARJORIE R. RECKE
149 Temple St., W. Roxbury
Cookie is our lucky girl who was chosen as Boston's representative to the Red Cross Center in Maryland last summer . . . She'll make a wonderful nurse next year.
J.R.C. Representative 2.

JANE A. PRITCHARD
47 High View Ave., W. Roxbury
Cute as a button . . . one little gal with a great big personality and smile . . . her frank but winning manners will make her a good school teacher.
Senior Council; Debating Club; Variety Show; Swimming; Tennis; Bowling 2.

CAROL A. RIDDOCH
25 Baker St., W. Roxbury
Skates of any kind . . . they're Carol's hobby . . . Her ready smile and pleasant voice will be assets in her future in secretarial work.
Tattler Representative; Bowling 2.

JANICE M. QUINLAN
5 Brown Ave., Roslindale
Jan's disposition is sunny . . . her smile enchanting . . . she enjoys bowling, ice skating and cooking . . . also an expert seamstress . . . Janice hopes to be going to Business School in the fall.

JOAN H. ROSS
29 Poplar St., Roslindale
This pretty member of '54 hopes to be a dental nurse . . . enjoys Boston Pops . . . in Canada, even enjoys driving a tractor . . . Don't let anyone talk you into cutting your beautiful long hair!
Glee Club 3.

GERTRUDE M. RYAN
170 Poplar St., Roslindale
Mabel . . . Hold it! . . . that's just perfect . . . We'll use your picture on our next cover . . . these are familiar words to Mabel . . . an outdoor gal as well . . . Did anyone mention swimming, badminton and tennis?
Swimming; Bowling; Badminton.

SANDRA S. SHAW
68 Lyall St., W. Roxbury
Sandy . . . quiet, but oh so charming! . . . hates blue jeans but loves blue convertibles . . . Miami beach last three winters . . . next year off to college.
Tattler Business Staff; French Club.

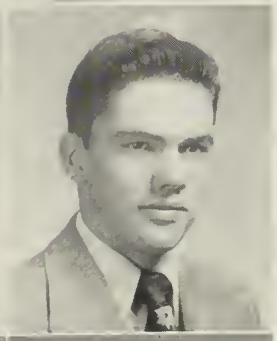

NORMA M. SABA
5043 Washington St.,
W. Roxbury
Norma is a new arrival to Rossie from H.S.P.A. . . . very artistically inclined . . . Her scheme for the future is designing school, to study interior decorating . . . Everything will harmonize with Norma around.
Basketball 2; Softball 2; Tennis; Bowling; Badminton 2.

FREEMAN D. SHEPHERD
19 Murray Hill Rd., Roslindale
A versatile man is Shep . . . cutting through the spray in his speed boat . . . executing fast Christies down the ski trails . . . solving major problems in math readily . . . next year electronic engineering.
Year Book Staff; Tattler Staff 2; French Club; Track 2; Cadet Officer, Lieutenant; Key Club 2, Treasurer.

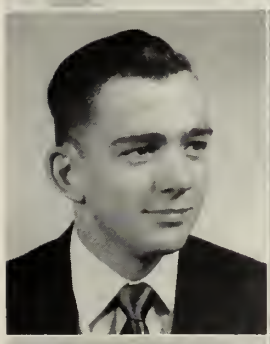

RICHARD L. SAWYER
69 Stratford St., W. Roxbury
A flash and he's there . . . Dick and his camera are now part of our class history and a better-known member you couldn't find . . . It's on to Northeastern and then Commercial Photography for Dick.
Year Book Staff 2; Tattler Staff 2; Transcript Reporter 2; Basketball; Track; Cadet Officer 2; Key Club.

SHIRLEY R. SHERMAN
242 Roslindale Ave., Roslindale
Shirley came to us from Quebec in our junior year . . . A very pleasant addition she was, too with her sweet personality . . . Best wishes for a successful nursing career!
French Club.

PATRICIA A. SCHOFIELD
91 Baker St., W. Roxbury
Pat . . . always on time for appointments . . . likes sports but especially enjoys bowling, swimming, and roller skating . . . plans to work in an office after graduation . . . we wish her lots of luck.

HELENE G. SHILDKRAUT
644 LaGrange St., W. Roxbury
Shilly has undoubtedly one of the nicest dispositions in all of '54 . . . A member of Junior Achievement, she has a yen to be a medical secretary . . . Some saw-bones is lucky.
Bowling.

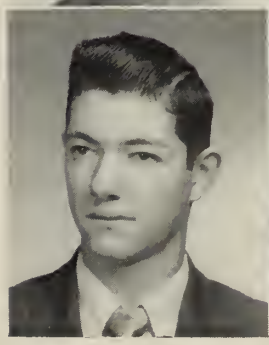

ROBERT T. SEBETES
144 Cummins Highway
Roslindale
The goal for Bob is pro drummer . . . a Post championship, three years at the Viles studios, and his smile as a key to all doors . . . he's well on his way.
Orchestra; Band, Captain 3; Variety Show; Softball 3; Football; Track.

SHIRLEY A. SHRUHAN
254 Willow St., W. Roxbury
Shirl's ambition is to be a private secretary . . . her even disposition should pull her through . . . she likes dancing and roller skating . . . has toured the Southland.
Bowling.

JOHN E. SLAYTER
121 Poplar St., Roslindale
Jack . . . a winner of the Davis Award . . . likes fishing, boating, and travel, with service in the near future . . . He is also planning to enter the restaurant business . . . A member of DeMolay.
Cadet Officer, Sergeant.

PRISCILLA M. STEPHENS
30 Freeman Ave., W. Roxbury
Quiet . . . friend Phyll . . . Ever Catch that infectious grin? She likes to bowl, dance, and sing in the church choir . . . some day she'll make a fine bookkeeper.

BARBARA A. SMITH
183 Beech St., Roslindale
Barbie's easy smile and merry wit have made her popular with us . . . She has a host of hobbies . . . dancing, bowling, swimming, and skating . . . she's another campaigner against white bucks and knee socks.
Basketball; Bowling 2.

DONNA J. STEWART
807 South St., Roslindale
A sports fan . . . next year she'll be at Simmons . . . her goal . . . editing and publications . . . D.J. is a newcomer to Rossie . . . but already we know she'll be a success.

WALTER L. SMITH
65 Whitford St., Roslindale
Collecting stamps and coins is Walter's hobby . . . so often seen, but so seldom heard . . . his interest lies in electrical engineering . . . next year he will attend Northeastern University.

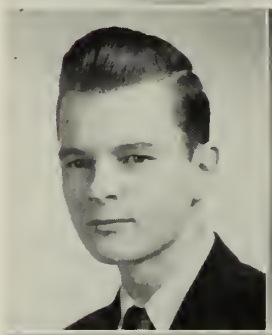

JOAN P. SULLIVAN
3 Glenhaven Rd., W. Roxbury
Joanie, the blonde with merry mischief in her eye likes dancing and parties . . . secret ambition? . . . to be a designer . . . she'll be off to college next year.
Variety Show; Swimming.

PAULINE S. SOUCARAS
113 Hewlett St., Roslindale
Paul . . . quite a bookkeeper . . . wants to be a C.P.A. . . . Silence is her mother tongue and she speaks it well . . . but that quick warm smile and her sparkling eyes speak loud and clear.
Roslyn Chapter, N.H.S.; Tattler Secretary; French Club; J.R.C. Representative; Basketball 3; Softball 2; Swimming 2; Tennis 2; Bowling 3, Captain; Badminton; Golf.

LOIS M. SULLIVAN
237 Weld St., W. Roxbury
Lois hopes to be working for the airlines and plans to attend an Aviation Training School . . . An unusual and striking personality . . . hobbies include horseback riding, roller skating, and swimming.
Softball.

JANET T. STAFFIER
4113 Washington St.,
Roslindale
Going by plane? . . . let Jan help you (in a few years) . . . You guessed it . . . this well-dressed Miss Personality wants to be an airline hostess . . . she should be a delight on every trip.
Italian Club 2; Bowling.

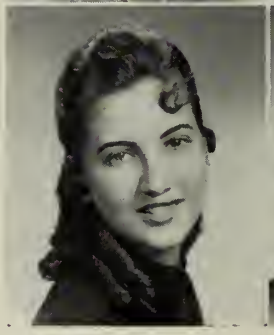

MARILYN A. SULLIVAN
24 Heathcote St., Roslindale
Mal's hobbies are dancing and music . . . She is working in Jordan Marsh at present and expects to be doing office work next year. Pet peeve, anything in "pegs and suedes."
Representative; Basketball 2; Softball; Bowling 2.

MARY P. SULLIVAN
129 Poplar St., Roslindale
Patsy is a many-sided young miss . . . art, piano, cooking, sewing, ice skating, skiing, swimming, and dancing, . . . that's quite a list . . . She's sure to be the favorite nurse at St. Elizabeth's.
French Club 2; Swimming 2.

PETER M. SULLIVAN
41 Bogandale Rd., W. Roxbury
Sull . . . Number 20, as he is known on the field . . . is as great in the minds of his classmates as he is with a football . . . Dislikes teachers who take the narrow view.
Football 2; Baseball 2; Hockey.

VITA M. SULLIVAN
29 Dunster Rd., Jamaica Plain
Everyone agrees that Vita's charm has always made her good company . . . Abolish homework, she says! . . . Her winning ways will speed her right to a top position in the John Hancock Insurance Co.
Glee Club 3; Tattler Representative; Basketball; Swimming 2; Bowling, Captain; Volley Ball.

WILLIAM D. SWEENEY
40 Lorraine St., Roslindale
Bill plans to enter Northeastern next year to study engineering . . . His favorite hobbies are sports and dancing . . . Bill's been a councilor at the YMCA Camp for the past several years.
Senior Council; Spanish Club; Band 2; Basketball 3; Baseball 2; Key Club.

CAROLE A. SWEET
100 Westover St., W. Roxbury
A lot of fun . . . that's Sweetie . . . dancing, sports, and cooking take up her spare time . . . with her sparkling personality we know she'll be one of the best accountants ever to go through Bentley's.
Tennis; Bowling; Badminton.

MARIANNE TALANIAN
28 Elridge Rd., Jamaica Plain
A Merit List student for two years . . . chief interest is sports . . . she's a member of Junior Achievement, too . . . Marianne expects to be going to college next year.
Glee Club 2; French Club 3; Spanish Club; Junior Red Cross Representative; Tattler Representative; Variety Show; Basketball; Softball; Swimming; Bowling 3.

RICHARD J. TELLIER
4280 Washington St., Roslindale
Dick's ambition is to be a professional musician . . . He already plays in the C.Y.O. band and in a dance orchestra . . . Dick works in the First National and expects to be in the Air Force next year.
Italian Club, Treasurer; Orchestra 2; Band 2; Variety Show.

LUCILLE E. THIBEAU
12 Jewett St., Roslindale
Betty is a pleasant gal and very easy to get along with . . . Betty's particular ambition is to travel to Paris! . . . *C'est si bon!* The Eiffel Tower!
French Club 3; Variety Show; Bowling.

LENNART H. THULANDER
188 Orange St., Roslindale
Lennie, a well-traveled fellow, has taken some beautiful movies . . . Distinguished himself and us at the Good Will Dinner . . . Another of 109's exclusive S. and S. . . . Hopes to be a radar specialist.

BRIAN C. TURLEY
324 Park St., W. Roxbury
Tish, prop of Brigham's and the Year Book writeups . . . *a bas* the Phillistines who don't like Stan Kenton . . . a talented writer . . . obviously journalism is the field for him.
Year Book Staff, Associate Editor; Transcript Reporter; French Club; Track 2.

Here's hoping everyone else enjoys H6 as I did.
Marilyn Wagner

ANITA M. VASQUEZ
39 Fairview St., Roslindale
This senorita will always have friends with her flashing eyes and charming smile . . . Nita's heading for Boston Clerical next year . . . but some day she wants to travel.
Swimming 2.

MARILYN J. WAGNER
121 Belgrade Ave., Roslindale
Mal, known for her talent in dramatics and public speaking . . . currently the enthusiastic President of the high school division of Cerebral Palsy . . . Her work in C. P. will help aid her in nursing.
Roslyn Chapter, N.H.S. 2; Year Book Staff; Tattler Staff; French Club 3; Spanish Club 3; Swimming.

MARILYN L. A. VISCONTI
33 Montvale St., Roslindale
A friendly smile plus a good disposition . . . they equal Mal . . . they help towards her ambition . . . private secretary . . . In her spare time draws, and designs clothes . . . next year she'll be at Boston Clerical.
Italian Club, Secretary; Basketball; Field Hockey; Tennis; Bowling.

HELENA A. WALSH
159 South St., Jamaica Plain
Red's chief objection is tardy slips and detention class . . . guess why? Plans to take time out from secretarial work for her dancing and howling . . . of course we know she'll succeed.
Basketball; Swimming; Bowling 2.

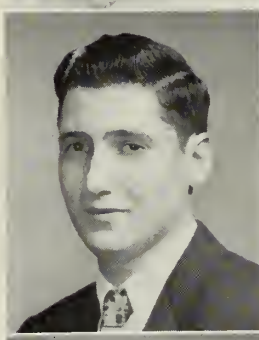

LOUIS R. VITIELLO
44 Arborough Rd., Roslindale
Lou . . . bright and agreeable . . . a shudder fan . . . (photographs, we mean) . . . one of S. and S.'s finest . . . enjoys a good scrimmage . . . Hopes to be an engineer after a stretch with Uncle Sam.
French Club; Football; Track; Cadet Officer, Sargeant; Key Club.

ELIZABETH A. WEITZ
52 Garnet Rd., W. Roxbury
Betty . . . neat and sweet . . . Her friendly personality and sunny disposition have made her many a friend . . . Likes skating and dancing, but don't mention suede shoes in her presence! . . . Off to college.
Roslyn Chapter, N.H.S. 2; Tattler Business Staff.

PETER A. VOGEL
640 Weld St., W. Roxbury
Pete . . . a pal to all who know him . . . quiet and sincere . . . his hobby is tinkering with cars and playing piano . . . expects to be going to Franklin Institute next year.
Band, Lieutenant.

EDWARD P. WEST
46 Halliday St., Roslindale
Eddie is so quiet in school time that we are startled to see what a streak he is on the basketball court . . . A really friendly guy . . . headed for business.
Basketball.

MARIA E. VRATTOS
2012 Centre St., W. Roxbury
Maria spends much of her time listening to her favorite "pop" music . . . hopes to become Boston's first female disc-jockey . . . Who could be better at spinning those platters? . . . Best of luck, Maria.
Basketball 2; Field Hockey.

PATRICIA A. WEST
27 Glenburnie Rd., W. Roxbury
A petite blonde who loves to sew . . . Her summers are filled with boating and swimming . . . After studying at B. U. she plans to find a secretarial job preferably in New York.
Senior Council; Year Book Business Staff; Year Book Secretary; Variety Show; Basketball; Softball.

NANCY K. WHITE
20 Doncaster St., Roslindale
Buz . . . Buzzy . . . or Pogo . . . whatever we call her . . . we all love her sense of humor . . . her love of laughter is catching . . . She wishes the class of '54 the best of luck . . . good luck to you, Buz!

ROBERT E. WOOLFREY
91 Deforest St., Hyde Park
Good sense, good humor, and good nature combined . . . Bob has won two gold keys in the Boston Globe Art Contest . . . besides drawing, hobbies are chess, golf and roller skating . . . going to attend B. U. next year.
Tattler Art Staff; Spanish Club; Art Club; Orchestra; Band 3.

JANE C. WHITTEN
87 Mt. Vernon St., W. Roxbury
Besides being a high honor student, Jane is very talented at dancing . . . she's a real pleasure to have around . . . Jane is sure to be a big success at Jackson next year.
Roslyn Chapter, N.H.S. 2; Tattler Staff; Glee Club 3; French Club 3; Spanish Club 2.

CARL J. WURZEL
269 Roslindale Ave., Roslindale
Scoop is well on his way to his ambition, journalism . . . He writes for the Transcript and the Tattler . . . He is a member of the Key Club and Debating team, played J.V. basketball and managed the baseball team.
Senior Council; Transcript Reporter 2; Debating Club; Band; Tattler Representative; H.&S. Representative; Basketball; Baseball 2; Manager; Cadet Officer, Sergeant; Key Club.

IRENE F. WIGHTMAN
16 Clare Ave., Roslindale
Renee is a vivacious, almost impish, Rossiette . . . fond of dancing, bowling, ice and roller skating . . . a telephone operator of the future . . . your number p-l-e-a-s-e.
Swimming; Bowling.

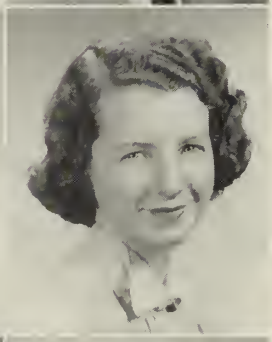

CAROLYN J. WYAND
50 Cerdan Ave., Roslindale
Carley is a newly acquired asset from P.A.H. . . . Her happy-go-lucky manner makes her many friends . . . Carley will be a sewing teacher some day if she doesn't make a career of the Air Force.

JANICE GAY WINSLOW
14 Quarley Rd., Roslindale
Jan just loves to travel . . . hopes to go to Europe someday . . . Next year she will bring her pleasing manners with her when she will be working in an office where boys don't wear "peg pants" . . . Sports keep her busy.
French Club; Bowling 2; Golf.

PAUL ZAKUR, JR.
126 Walter St., Roslindale
From Paul's deep, mellow voice come many words of wisdom . . . a reserve in the Air National Guard . . . college to study pharmacy is his ambition . . . Last of S. and S. brigade.
Spanish Club; Football; Cadet Officer, Master Sergeant, Captain; Key Club 3.

ANN L. ZARRELLA
35 Leniston St., Roslindale
Here is another one of our future secretaries . . . Ann hopes to be working in an office next year . . . Her interests include dancing, bowling, and swimming . . . Can't miss success.

NON-PICTORIAL

EDITH J. MELEO
7 Firth Rd., Roslindale
Jackie likes to sing . . . collects song sheets . . . rates her job as a nurse's aid as the most interesting . . . plans to do secretarial work next year . . . maybe in the Army (What! And cut those beautiful long tresses?)

LUCY A. PAGLIARULO
23 Orange St., Roslindale
Lucy . . . always there to lend a helping hand . . . she'll be working next year, but her secret desire is to be a bowling star . . . we hear she's quite a traveler too.
Italian Club.

PATRICIA W. PETERS
12 Bexley Rd., Roslindale
Pat is another of our charming travelers . . . New York, New Jersey, Maryland, Delaware, Virginia and Washington D. C. . . . being a patriot, Pat will be serving the Armed Forces next year as a civilian worker at the Fargo Building.

ROBERT SULLIVAN
5 Carrolton Rd., Roslindale
Bob . . . one of Rossie's finest musicians . . . he eats, sleeps and thinks music . . . he finds time to play baseball as well . . . They say he's not *quite* so quiet outside school.
Orchestra 2; Band 3; Cadet Officer.

RICHARD J. TIERNEY
189 Temple St., W. Roxbury
Tall and blonde with a keen wit . . . Rick is at home on the gridiron and the diamond . . . with Rick's charm and good-looks success is inevitable.
Hockey.

DONALD E. GILLIS
26 Weld Hill St., Forest Hills
Donald is very quiet . . . but always friendly . . . smiling constantly . . . He likes to read . . . probably an interest acquired during spare moments while working at the Free Hospital . . . Undecided about next year.

HONOR ROLL LIST

Anderson, Barbara J.
Balboni, Rose C.
Black, Nancy R.
Casey, Joan A.
Cassidy, Lois J.
Cerruti, Wilma
Clodi, Lorraine A.
Conley, Richard
Cronin, Arlene D.
Cusick, Rosemary D.
Dervan, Anne T.
DiNapoli, Dolores
Doyle, Carol E.
Doyle, Mary T.
Driscoll, Richard
Edenberg, Irene M.
Farrell, Glenda C.
Finley, Barbara L.
Grimes, Mary W.
Harling, Priscilla S.
Lebovitz, Shirley A.
Magnifico, Gloria J.
Malaguti, Donald C.
Malouf, Jacqueline C.
Mandigo, Rosanne E.
Mannino, Alice C.
Maraggia, Virginia A.
McClellan, Jeanne E.
McGuire, Patricia M.
O'Leary, Jo-Anne D.
O'Toole, Dorothy R.
Oxenham, Janet M.
Pagliarulo, Lucy
Pizzano, Irene M.
Power, Katherine M.
Prendergast, Dorothy T.
Shepherd, Freeman
Soucaras, Pauline
Stewart, Donna J.
Wagner, Marilyn J.
Whitten, Jane C.
Weitz, Elizabeth A.
West, Patricia A.

MERIT LIST

Adams, Geraldine
Barnard, Martha L.
Bitz, Marilyn A.
Blagdon, Robert W.
Bradley, Mary Ellen
Campbell, Allan
Colbert, Edward W.
Conza, Joyce
Cooney, Joan M.
Day, Ann E.
Dolan, Theresa A.
Fellows, Elaine L.
Gallinetti, Flavia T.
Jennings, John
Joyce, Barbara G.
Kelleher, Nancy M.
Kenefick, Robert E.
Kenney, Jean M.
Laham, Mary A.
LaMacchia, Geraldine M.
Magennis, Ann J.
McGowan, Cynthia
McQueeney, Mary T.
Moore, Beverly A.
Nay, Helene M.
O'Donnell, Phyllis C.
Pettito, Josephine E.
Pritchard, Jane E.
Shaw, Sandra S.
Smith, Walter L.
Stephens, Priscilla M.
Sullivan, Mary P.
Sweet, Carole A.
Talanian, Marianne
Thibeau, Lucille E.
Thulander, Lennart H.
Winslow, Janice G.

28
43
41

36
51
31
29
53

A TREE GROWS IN ROSLINDALE

The tender young seedlings are planted in the nursery. As they begin to sprout and develop, they are transplanted into small pots; then, as they grow to look like trees, they are set out, transplanted again to get their real growth before they are sent out into the world. So did we begin in the kindergarten, so were we transplanted into the primary school and the junior high school, and so at last did we come to Roslindale High School for the real task of growing up. Our limbs, reaching outward and upward, were unsteady, our roots were seeking firmer ground.

Life in our new environment was not all easy at first. All the classrooms and all the corridors looked alike. Someone kept moving the gym down where the auditorium had been, and vice versa. Sometimes they took away our home-rooms completely before we could get back to them at two-thirty. Perhaps it wouldn't have been so confusing if there had been a tiny information window on each floor, just for those between-period rushes. Somehow, who knows how, we usually managed to survive until lunch-time.

The young growing plant is frequently attacked by insects and pests. Oh, those sophisticated seniors! One introduction to the thronged lunch counter and we, terrified, decided to bring our own lunches. Our pickle-and-peanut-butter sandwiches were scorned by our elders. One would think our innocent little sandwiches were lettuce worms crawling on mud. And our waxed-paper was sneered at as old-fashioned. After all, tin foil was now *a la mode!* Gradually, though, we adapted ourselves to the school. The seniors came to appear less sophisticated and sneering and became instead our ideals. Some of our classrooms acquired a home-like look. People even smiled in recognition in the corridors. Some of us joined clubs. School spirit swelled in the hearts of those sophomores who, chosen by the Glee Club, sang at graduation. The boys who played on the Jayvee teams began to feel that they belonged. Thus the small tree added a circle to its trunk and a year of learning and experience to its expanding life.

September of 'fifty-two welcomed the new junior sapling with several changes in the faculty. Miss Scannell had retired; Miss Croke had been transferred to Girls' High School; and Miss Ruane had been transferred to Girls' Latin School. We were all grieved at the loss of Miss Aznive, who had died the previous spring. We felt that we had lost a great teacher and a great personality.

Ambition grew in our ranks. In the autobiographical division of a contest sponsored by National Scholastic Magazines, Wilma Cerruti won first prize for her story, "Partigiani." Marilyn Wagner placed high in the Carruthers Contest for prose reading. Our young leaders were encouraged in the various clubs. The French Club amazed us by electing a junior as president, our own Glenda Farrell. The Debating Club sent four of our number, Sylvia Edwards, Priscilla Harling, Donald Malaguti, and Jo-Anne O'Leary, to an open forum held in the Boston Public Library. A great honor came to those twenty-five juniors who were inducted into the Roslyn Chapter of the National Honor Society: Barbara Anderson, Nancy Black, Joan Casey, Wilma Cerruti, Lorraine Clodi, Arlene Cronin, Anne Dervan, Dolores DiNapoli, Glenda Farrell, Elaine Fellows, Barbara Finley, Shirley Lebovitz, Donald Malaguti, Jacqueline Malouf, Alice Mannino, Virginia Maraggia, Patricia Maguire, Dorothy O'Toole, Janet Oxenham, Irene Piazzano, Dorothy Prendergast, Marilyn Wagner, Elizabeth Weitz, Jane Whitten, and Carol Doyle.

In March Kenneth Pauley, our naturalist, startled us by bringing us somewhat unusual guests, his pet reptiles, for a science exhibition. The Massachusetts Institute of Technology displayed his collection and also Tony McAlear's mushroom collection.

Came the latter part of Mary, and the excitement of elections was upon us. June saw gay posters advertising the talents and virtues of the many candidates. All kinds of gadgets decorated the lapels, the pony-tails, or any other place suitable for displaying campaign advertising. Booming voices and clever slogans urged our votes. At last voting day and the end of suspense arrived. When the final count was taken, Bob Cogliano was

class president, Carol Doyle was vice-president, Dolores Lee secretary, and June Hogan started Case Number One, on the still hunt for class dues. Dum du dum dum!

The end of another year and another circle of life had come to the maturing tree. It had begun to develop a definite color, and its sprouts were developing into twigs and branches. By the time September of 'fifty-three had rolled around, the tree was definitely out of the nursery stage and ready to begin its last year of sheltered growth before being moved out into the great world.

That fall we welcomed four new members to our faculty: Mr. Conroy, Mr. Midman, Mrs. Rowell, and Miss White. We also were glad to have back with us Lieutenant Famulari after his year of absence spent in study at Boston University.

The familiar lunchroom presented our first problem, as usual. It seems that the milk company had changed the opening on the milk cartons. That was fine, but they forgot to leave us the combination. We learned, — after a few spatterings.

Football season was in full swing again, and our lively cheer-leaders exercised their lungs mightily at the games; Dolores Lee, Martha Barnard, June Hogan, Mary McQueeney, and Regina Nocca. Next came the appointments of the Senior Council, whose members started their duties off with a bang by hounding us every Friday morning for our dues. That was only the beginning of the constant drain. By November we, all smiles and dimples, were rushing to pose before Mr. Sargent's cameras. That operation didn't exactly break us, but it left us badly bent.

Activities were well under way, with the *Tattler* as always producing a school publication we could be proud of. Wilma Cerruti was editor-in-chief, and she and her staff upheld the high standards of our magazine. Janet Oxenham was elected editor-in-chief of the *Year Book*, with Richard Driscoll, Glenda Farrell, and Brian Turley as associate editors. Barbara Finley and her competent staff kept us before the public eye in the familiar and popular Roslindale High School Notes, published weekly in the *Parkway Transcript*.

Lorraine Clodi, Shirley Lebovitz, and Virginia Maraggia were elected officers of the Honor Society. The following Seniors were elected to the Roslyn Chapter, N. H. S., in 1954: Marilyn Bitz, Lois Cassidy, Richard Driscoll, Irene Edenborg, Priscilla Harling, Roseanne Mandigo, Jeanne McClellan, Jo-ann O'Leary, Katherine Power, and Pauline Soucaras.

At Christmas time we opened our hearts and donated gifts to the Children's Medical Center. The Glee Club delivered the gifts and entertained the childern with carols. As usual, Miss Gordon directed this fine project. Our Christmas Assembly was one of the nicest we have ever had. The announcements were made by William Quinn, Marilyn Wagner read the beautiful St. Luke Christmas story, and many of our talented musicians performed in the numbers by the Glee Club, the Orchestra, and the language classes. An unusual and very effective feature was the singing of "The Twelve Days of Christmas" by an able chorus of boys, accompanied by a piano and woodwind group in an original arrangement.

After Christmas the year began to whiz by all too fast. The menace of College Boards threatened. The problem of getting a full-time job faced us. Then came the prospect of the Prom, and finally the realization, with "the lovliest night of the year" at Longwood Towers. Before we knew it, we faced the actual end of the year, the end of our high school days. Class Day has come, and on this great day we have, of our stay here at Roslindale High School, only Graduation to look forward to.

They have been happy years, and we are grateful for them. We are grateful to our teachers, to our sponsors, and to our Head Master, Mr. Gately, for the help and guidance they have given us.

The tree is in full leaf now. It is grown and ready to be transplanted into the great world outside the shelter of school. May the years that lie ahead be as successful and as happy as those just passed.

Priscilla Harling
Helene Nay

Class Will

We, the best educated, most talented, and certainly most bedraggled class ever to survive the ordeal of those oppressive swinging doors, do pause as we stumble out the front door to make a solemn bequest of all our worldly goods and unearthly qualities.

To Mr. Gately we leave our thanks for his patience, his help, and his interest.

To Miss Guiney we leave a closet to enclose skeletons and recording of "Good-morning, Merry Sunshine."

To Mrs. Rowell we leave a king-size mousetrap to catch the beast.

To Miss Cogan we leave an X-ray machine to detect concealed sweaters and neckerchiefs.

To Mr. Pickett we leave a ball and chain for the vanishing gray books.

To Mrs. Kelley we leave the privilege of being mistress of ceremonies on Friday mornings, behind the Iron Curtain.

To Miss Reid we leave a bunch of crazy mixed-up left-handed musicians and a room on the third floor away from Grand Central Station.

To Mr. O'Brien we leave a tardy-slip manufacturing machine.

To Mrs. Clayton we leave a new epidemic of "senioritis."

To Miss Toland we leave a *Parkway Transcript* courier who works on radar.

To our Sponsors we leave a punctual and peace-loving senior council.

Freeman Shepherd leaves without completing his count of the number of unbroken bricks in the smoke-stack.

Tony McAlear leaves his smile to the next Key-Clubber to preside in style.

Barbara Ceurvels leaves her height to any junior wishing to come up in the world.

Marjorie Blake leaves her last clear high C still ringing.

Margaret Cain leaves a roller-skate to any junior who is inclined to be late.

Janet Oxenham leaves a patented alarm-clock for alerting the *Year Book* staff for morning meetings.

Elaine Fellows leaves her becoming blush to next year's Lily Maid of Astolat.

Bill Sweeney leaves his booklet on how to contend for extra points in American history and basketball.

Martha Barnard leaves her vim and vigor to next year's cheerleaders.

Carol Doyle leaves her top spot in our popularity poll.

June Hogan grudgingly leaves the key to the money box to next year's treasurer.

Joanne Akikie leaves with a song in her heart.

Nancy Day leaves her discovery of a brand-new Spanish pronunciation to all befuddled students of *Espanol.*

Glenda Farrell leaves her notorious jump to all future paratroopers.

Alice Mannino leaves to direct a film entitled "Who put the acontine in Mr. Chantepy's bloodstream?"

Tom O'Donovan leaves a year's subscription to "Science Fiction" to an avid Buck Rogers fan.

Gloria Magnifico leaves her magic needle to the Six Little Tailors.

Lorraine Clodi leaves superb scholarship, leadership, service, and character to the next president of the Roslyn Chapter.

Gertrude Ryan leaves her cool wit behind; her contract with Berle has just been signed.

Jane Whitten leaves pirouetting blithely through her studies while we grope in the dark.

Rosemary Cusick leaves her gift for conversation to a quiet sophomore.

Joan Casey leaves an album of Gay Nineties records to the detention class.

Irene Edenborg leaves a painting of the desolation of R.H.S. at 2:33.

Anne Dervan leaves a tired typewriter in Room 201 and a well-worn path to her locker as she dashes out to work.

Anne Harney leaves her many friends to make new acquaintances whom she will charm by her outstanding personality.

Jane Pritchard leaves an optimistic point of view.

Joyce Conza leaves a good example for next year's seniors scholastically and socially.

Jo-Anne O'Leary leaves doing the Charleston as she takes her diploma.
John Adams leaves all the *Tattlers* he didn't sell.
Bob Allen leaves an 8″ by 10″ picture of himself at the girls' end of the lunchroom.
Angelo Balboni leaves a chrome-plated Pizza pan.
Eddie Butler leaves a comb, toothbrush, can of shoe polish, and a hand-painted tie for next year's best-dressed.
Don Carbone leaves a year's subscription to *Motor Trend* to the faculty, so that they'll get hep to cars.
Earl Chisholm leaves a well-equipped football team for next year. Nice job, Earl!
Bob Cogliano leaves the presidency, two broken banjo strings, and a series of articles by Mr. Citizen for next year's *Tattler*.
Dick Conley leaves a pair of cleats for next year's captain to fill.
Paul D'Entremont leaves Rossie's corridors bare, without his pictures.
Lawrence Deraney leaves the record "Skaters' Waltz."
Dick Driscoll leaves us, and we shall miss him!
Marty Hegarty leaves all the bruises he gave the opposition, as he worked out of the fullback slot.
Eddie Hogan leaves a red light over the opposition's goal.
Don Malaguti leaves R.H.S. his first million after he succeeds.
George May leaves saying, "It isn't red, fellows, it's orange!"
Wilma Cerruti leaves R.H.S. three excellent issues of the *Tattler*.
Anne Magennis leaves a number of sore necks at the boys' end of the lunchroom.
Eleanor Campbell leaves a figure 8 as she skates to the Follies' gate.
Frances Connerty leaves a pair of snippers to cut wires leading to bells that ring at 9:00 A.M.
Arlene Cronin leaves a season's pass to Co-Ed.
Virginia Maraggia leaves the secretary's report accepted as read.
Vita Sullivan leaves her golden giggle to the happiest junior.
Patricia West leaves with a basketball hoop wound around her little finger.
Claire Foley leaves a bag of jokes and a sack of tricks.
George Joseph leaves his sartorial elegance on Wednesdays.
The Lee twins leave, two of Rossie's best-liked.
Nancy Black leaves Junior Achievement for certain Senior Achievement.
Barbara Anderson leaves her front row seat in the hopes of reversing the alphabet.
John Jennings leaves a fourth law of motion to dare-devils.
Neil Jones leaves the whole town singing about — you know who!
Dick Tellier leaves to join Alexander's Ragtime Band.
Regina Nocca leaves two silver-plated umlauts.
Marilyn Wagner leaves on a public-speaking tour to promote aid for cerebral palsy.
Pat Conway leaves with a backward glance.
Marcia Kundert leaves her beautiful hair to some junior who is tired of her Italian cut.
Phyllis O'Donnell leaves singing O'Donnell Abou!
Helen Nay leaves as famous for her historical knowledge as Mr. Muzzey.
Priscilla Harling leaves a complaint against men drivers.
James Byrnes leaves without a word.
Rosanne Mandigo leaves her typing skill to the a;sl strugglers.
Bob Iovinelli leaves us feeling sorry that there are no more Iovinellis to hold the orchestra together.
Sylvia Edwards leaves an artistic conception of *mañana*.
Carl Wurzel leaves unable to find any fault with one good old custom — graduating.

As a final bequest, we leave our generosity to all the teachers. Thus, with wan faces and joyful hearts, we pull ourselves together and fly out the doors of dear old Roslindale.

This document was duly perpetrated, substantiated, corrolated, and integrated by

Arnold Clark
Dolores DiNapoli
Barbara Joyce
Attorneys-out-of-law

Class Prophecy

Ladies and gentlemen, this is your Roving Reporter, coming to you with an on-the-spot telecast of one of the top social events of the year 1964. Tonight marks the opening of the long-awaited, fabulous Golden Toothpick Club, the most modern, the most beautiful, the most glamorous gathering-place of society in this modern world. BBCK-TV is here to bring you in all its splendor this glittering social occasion.

There at the door, welcoming his distinguished guests, is the manager, ARNOLD CLARK. You can see flash-bulbs exploding in all directions as photographer DICK SAWYER snaps the celebrities arriving in the jet-propelled taxi cabs of TOM MURPHY'S famous fleet. DICK CASS and JAY McWEENEY, Tom's ace drivers, are delivering passengers at the door at the rate of three cab-loads a minute, because of the tremendous speed and efficiency of these ultra-modern hackney cabs.

Early arrivals on the brilliant scene are PRISCILLA HARLING, JOHN McCORMICK, MARILYN BITZ, JAMES DONNELLY, MARCELLA O'CONNOR, and CARL WURZEL. Doorman BILL McKENDRY ushers them with a flourish through the supersonic swinging doors. Inside, the girls leave their mink wraps with DOTTY KELLEY and BOBBY MAGRATH. Then the charming hostesses, JEAN CROKE and CAROL ERSKINE escort them to their seats. Already seated at tables are early arrivals DOTTY O'TOOLE, ELAINE FELLOWS, JACKIE MALOUF, and DOTTY PRENDERGAST, who have just finished their movie, "Four Sisters in Pink," produced by the PAT BARLOW studio and directed by ANITA VASQUEZ and MARILYN VISCONTI. Now all heads turn toward the door as MARY HOYT and PETER VOGEL waltz to their reserved seats. BARBARA FINLEY and TISH TURLEY rush up to interview them; both are trying to get exclusive interviews for their rival columns, which appear respectively in the KIMBALL Journal, edited by ELIZABETH HALLISSEY, and the POLITO Star edited by NANCY O'ROURKE.

The orchestra (which, by the way, doesn't play anything so old-fashioned as *cool* music; this music is frozen stiff!) includes such talented musicians as BARBARA GOODE, BOB WOOLFREY, LOIS CASSIDY, IRENE PIZZANO, BOB NANNERY, NANCY BENEDETTI, with CONNIE MORRIS at the piano. VIC BONACETO is conducting. They strike up a fast beat as LEE FULLER, WALLY SMITH, PAT CALLIGAN, and ED WEST get up to do the new "Mombo-Pombo" dance, created by the famous choreographer JANET STAFFIER, for which ANN ZARELLA composed the music. By the time the dance is through, you see that the place is crowded to the doors. The applause dies out, the lights dim, and into the spotlight walks the M.C. BILL QUINN, ready to introduce the first act.

MARY LaROSA, singing rage of the day, opens the show with the brand-new sensation, "Throw me a Rose," written by JO-ANNE O'LEARY. Mary's accompanist is NANCY WHITE. Next on stage appears JANE WHITTEN, world-famous ballerina, with BARBARA CHASE, PEGGY COLBERT, PAT McGUIRE, and BETTY THIBEAU as members of the *corps de ballet*. Following this act comes the sensational magician BOB DiCARLO, who, with the graceful assistance of JOAN SULLIVAN and MARY MOCCIA, performs his extraordinary feats of prestidigitation: sawing JEANNE FLYNN in halves, pulling ALICE McEACHERN out of a hat, and causing PAULINE HADDAD to disappear into thin air. As a grand finale, he hypnotizes JANICE QUINLAN, JEAN RAYMOND, MIDGE GORMLEY, and JEAN KENNEY. Under hypnosis, they are convinced by the great magician that they are history teachers and start giving out paper for a bi-monthly. Fortunately, DiCARLO is able to bring them out of their hypnotic state in time to save the terrified audience.

Now comes the intermission and a novel twist to the entertainment on this most unusual of opening nights. FRED ENGDAHL, the Angel of the enterprise, tells the

audience the history of the making of this magnificent club. The construction of the building was done by the JOHN AINSWORTH Construction Company, with MICHAEL ANDREWS as foreman and BOB MacDONALD, STAN MILTON, and BOB BLAGDON as assistants. The entire building, designed by LARRY DERANEY and ALLEN CAMPBELL, architects, is constructed of glass blocks; the modern solar heating system was devised by BOB KENEFICK, DICK GAFFEY, and DICK TIERNEY. MARY LATHAM and LOUIS VITIELLO, interior decorators with a flair, did the *decor*.

Intermission over, a burst of applause draws our attention to PAT PETERS, famous torch singer, who has just arrived in her new space ship, piloted by DON MacDONALD. Her dress, created in Jupiter by HARRIET FRANTZEN, is trimmed with genuine, tiny moonbeams. BOBBY MALONEY, outstanding photographer from Outer Space, rushes over to take her picture. Over in the corner, DAVE BERRY is giving away samples of his invention, The Golden Toothpick (which gave the club its name), and ARLENE CRONIN and LUCY PAGLIARULO are among the recipients. Mingling with the crowd are cigarette girls JOAN ROSS, PEGGY MURPHY, JOAN McCAFFREY, and HELEN MEADE.

Now we return to the stage as guest star MARIE CARUSO continues the show with her aria "Riches to Rags." As she gives out with a piercing E above High C, PHYLLIS CORLEY is frightened into dropping a tray of hors d'oeuvres. ANGELO BALBONI, *chef par excellence*, rushes from the kitchen, tearing his hair out and screaming in Italian, to see what has happened to his masterpieces. After this slight interruption, the show resumes with SHEILA MURPHY'S pet seal rendering "Mother Machree" on the French horn. For this task well done, JANE MURDOCK throws Flippo the Seal a fat, juicy fish as he flaps gracefully off stage.

Our talented acrobats JOAN MALOUF, SANDRA SHAW, ELAINE D'ENTREMONT, and CLAIRE FOLEY, now come somersaulting onto the stage. Aiding with their equipment are PAUL GOOKIN and MICHAEL COPPOLA. As a climax BETTY HUGHES does a cartwheel over the footlights into the audience. Kerplunk! Minor sensation!

The M. C. now directs the spotlight to some of the celebrities seated in the audience. SHIRLEY SHERMAN is dressed in a lavish creation by REGINA NOCCA, owner of the famous Diamond Dress Salon. Seated with Shirley are JEANNE McCLELLAN, ANNE MEEHAN, MARY GIBBONS, and NANCY KELLEHER, just back from Paris, where they have been learning of the *dernier cri* in fashion from SHIRLEY LEBOVITZ, designer and fashion dictator of the style capitol of the world. ELAINE COMPERCHIO, owner of the leading *salon de coiffure* in Paris, gave them the news of her sensational new hair style, the Shaggy Dog, which is rapidly making obsolete such old-fashioned hairdos as the Poodle, the Horsetail, and the Italian. DIANA DRISCOLL and DONNA STEWART, waiting for their escorts to return, are sipping Planetary Pop which, as you know, has now replaced Coca-Cola as the national drink.

The spotlight now falls on BEV LOFGREN and MARGIE RECKE, who are singing "She's Only a Bird in a Gilded Cage," the song they recently made famous. Their dresses were designed by CAROLYN WYAND and NORMA SABA, who have just set up shop on the Rue de la Paix. Now at last it is time for dinner. GERRY LAMACCHIA, CAROLYN DELANEY, PAT SCHOFIELD, and NORMA PESCATORE bring in the appetizers, consisting of Melon Ball and Pineapple Mintcup, concocted by LINDA KLIPHAN and BEV MOORE. Next on the menu are anchovy puffs and pastry snails prepared by CAROLYN MORRIS. Head waiters GEORGE GONSER, JOHN SLAYTER, and JOE DELLA CAMERA supervise the serving of sea food in green pepper rings and pheasant under glass perfected by HELENE SCHILDKRAUT and FRED NELLIGAN. The *chef d'oeuvre* is the dessert, Pompadour Pudding, devised by MARIE VRATTOS and LOIS SULLIVAN and served with a flourish by BARBARA SMITH and JANICE WINSLOW. Afterwards after-dinner mints are served by ANNETTE AUCLAIR and BARBARA CHURCH. We give a prominent credit to PAUL ZAKUR, meal-planning engineer, who dreamed up this noble meal. Doesn't it make you hungry, folks? Don't you just wish *you* were here, instead of being at home, eating beans and brown-bread?

After dinner, our M.C. returns to introduce a thrilling rollerskating act by JOSEPHINE PETITTO, MARGARET CAIN, YVONNE COSSETTE and SHIRLEY SHRUHAN. The lights again fade, and their fluorescent costumes, designed by FLAVIA GALINETTI, make a beautiful whirling pattern. Their roller-skates are the latest and speediest of the HANK GUENTHNER Rapid Rollerskates Company. The next act is a tap dance specialty by KATHY POWERS and CAROL RIDDOCH, famous TV stars. The taps on their shoes are sterling silver, hand made by BILL CATON. To round off the evening's entertainment comes BOB SEBETES' Interplanetary Dixie-land Band, with JIM AHTO beating the drums, JOHN NORTON clanging the cymbals, FRANNIE PIERCE pounding away on the piano, and BILL PEPI tooting the trumpet. As an encore, they play "Woogie Boogie," an old-time song revived by MARILYN SULLIVAN and danced by those four experts, JUNE BERGDOLL, MARIANNE TALANIAN, CAROLE SWEET and HELENE BLEHLER.

Now we go over to a corner table to say hello to servicemen ED COLBERT, BILL SWEENEY, JOHN DONOVAN, and DANNY HOGAN, who are sitting with JULIA HILL, JEAN BIANCHETTO, CONNIE DONARUMA, and PAT COPELL, the four latter now being WAVES on the fabulous new battleship designed by JOHN MacQUILKEN. Next are PAT SULLIVAN and MARY BRADLEY, co-authors of the new high school text book, "Which is Worse, Muzzey or Magruder?" We part from the audience by saying good-bye to LENNY THULANDER and BOB McCOLLUM, heads respectively of the California and Florida Chambers of Commerce.

It is time now to say good night to you, our television audience, and to all those who have made this glorious opening so successful. As the spotlight sinks in the west, and the scrubwomen rise in the east, we say good-bye to beautiful Club Golden Toothpick, and to BOB SULLIVAN and LOIS ANDERSON, who are just leaving after a third helping of dessert. BARBARA McCAULEY, chief housekeeper, comes out to supervise the cleaning-up. MARY CONNOLLY, EVELYN MOUSSALLI, and MARY COPPINGER, publicity managers, give their last-minute interviews to reporters for tomorrow's papers, which will undoubtedly acclaim tonight's opening as the hit of the 1964 season. PAT COOKE, house detective, stumbles over a 15-carat diamond, last seen on SHIRLEY ELWORTHY'S finger. Her assistants DON MAHONEY and DAVE MARTUS leave to return the diamond to Miss Elworthy's secretary, JANET McCARTER.

Back at the club GERALDINE ADAMS, MARY BRUNO, and HELENE WALSH, expert pearl-divers, are noiselessly stacking dishes in the dishwasher, looking busily all the while for pearls, while ROSE BALBONI, master switch-switcher, waits to switch the switch. CATHERINE DOHERTY and TESSY DOLAN are testing the upholstery for stray dimes and quarters, and PRISCILLA STEPHENS, RITA McTOMNEY, and PAT ARCARO, make-up artists, wonder idly what happened to the beauty spot which was supposed to have been worn by DOROTHY EIFERT in the last number.

At last, after SUSY COPPOLA and IRENE WIGHTMAN have finished emptying the ashtrays and BILL MOLLOY has finished waxing the dance floor, the night watchman, TEDDY LANGMEYER, settles down in a comfortable chair to watch for mice.

Outside BETTY WEITZ, CATHERINE CUMMINGS, and PAULINE SOUCARAS, sound effect experts, are drowsily waiting for the atomic trolley to take them home to peace and quiet. It is time, too, for your roving reporter to seek his downy couch. So good-night, ladies and gentlemen, from the Golden Toothpick Club and the Class of Nineteen-fifty-four.

Angelo Balboni
Martha Barnard
David Berry
Joyce Conza
Marcia Kundert

TATTLER STAFF

Third Row: J. Raymand, J. Pawer, R. Waalfrey, P. D'Entremant, R. Marsh, I. Edenborg, P. Saucaras, S. Edwards.
Second Row: R. Sawyer, G. Calpitts, E. Sweeney, P. Saucaras, C. Marshall, J. Landry, C. Dimack, D. DiNapali, R. Nannery, C. Wurzel.
First Row: A. Clark, J. Dannelly, G. Farrell, L. Cladi, J. Oxenham, J. Whitten, W. Cerruti, B. Andersan, R. Mandiga, M. Wagner, G. May, F. Shepherd.

TATTLER BUSINESS STAFF

Second Row: J. Caulahan, N. Callaras, E. Weitz, M. Lucy, B. Ceurvels, C. Pheiffer, S. Lebavitz, E. Fellows.
First Row: C. Yaung, R. Cusick, S. Elwarthy, J. Kenney, B. Magnissin, M. Cain, T. Dalan, S. Shaw.

TATTLER REPRESENTATIVES

Third Row: F. Gravalese, R. Avallane, P. Nartan, P. Carey, C. Beckstram, N. Jones, P. Walsh, B. McDevitt.
Second Row: C. Holmes, J. Dietrick, A. Bright, J. Adams, H. Sakrisan, J. Chishalm, J. Coullahan, M. Rizza.
First Row: L. Cladi, S. Lebovitz, J. O'Leary, M. Talanian, T. O'Danavan, S. Cappola, C. Pheiffer, M. Lawrence.

THE TATTLER

Under the fine supervision of Miss Toland, the *Tattler* had another successful year. The subscription representatives, under the direction of Miss Daly, conducted an effective drive for subscriptions; the first issue contained, of all things, a picture of a boys' home-room that had subscribed one hundred percent for the year. This may have indicated more wealth among boys, but, much more probably, showed greater interest in the *Tattler*. As usual, everyone enjoyed reading the *Tattler*, not only for its literary pieces, always of fine quality, but also for its complete and well-written record of school events. "Sunny Side Up" and the cartoon pages were among the most popular, depicting as they did the griefs, peeves, jokes, and experiences of typical students. The art work, done under Mr. Midman's direction, delighted everyone.

The *Tattler* is a valuable school activity for many reasons; not the least of these is the fact that it allows a large number of students to participate in its publication. The editorial board accepts contributions from anyone, the business staff is large and open to all who want to work on it, and there are representatives in all home-rooms. The *Year Book* salutes the *Tattler*—Congratulations from one school publication to another!

THE TRANSCRIPT

Hard work, skillful news ferreting, and writing ability are the ingredients which have gone into making the Roslindale High School Notes section in the *Parkway Transcript* the popular feature it is every Thursday. The "Boy or Girl of the Week" column is enlightening, making the student body and the public acquainted with outstanding students and their activities. Transcript reporters have written also sports stories and feature articles on student activities both in and outside school. Chairman of the able staff is Barbara Finley, and the other members are Carol Doyle, Jacqueline Malouf, Helene Nay, Jo-Anne O'Leary, Donald Malaguti, and Brian Turley. Sports writers include Carl Wurzel, Thomas O'Donovan, and John Adams.

SPORTS WRITERS

Sitting: Arnold Clark, John Adams.
Standing: Thomas O'Donovan, Carol Doyle, Carl Wurzel, Richard Sawyer.

TRANSCRIPT STAFF

First Row: Carol Doyle, Helene Nay, Barbara Finley, Jo-Anne O'Leary.
Second Row: Brian Turley, Jaqueline Malouf, Donald Malaguti.

YEAR

YEARBOOK BUSINESS STAFF
R. Cusick, J. Bianchetto, P. Corley, N. Kelleher, J. Kenney, B. Moore, C. Morris, M. Murphy, H. Shildkraut, P. West, D. Berry, H. Guenthner, Miss Daly.

YEARBOOK ART STAFF
R. Woolfrey, Mr. Midman, S. Edwards, M. Grimes, J. Raymond, P. D'Entremont.

YEARBOOK SECRETARIES
P. Maguire, B. Moore, K. Power, D. O'Toole, A. Cronin, J. McLellan, P. West, R. Mandigo.

BOOK

EDITORS
G. Forrell, J. Oxenhom, Miss Reid, R. Driscoll, B. Turley.

"Let's have a *Year Book* that's different!" . . . that was the password that would permit any loyal member of the *Year Book* staff to attend the ultra-secret 8:15 meetings held in Room 109. After selecting Janet Oxenham as editor-in-chief, and Glenda Farrell, Dick Driscoll, and Brian Turley as associate editors, we set about making the password come to life. Oh, we discovered to our mild surprise, what a lot there is to producing a year book! Pictures, pictures, pictures! Hard-to-find people! People nobody ever heard of! As it must to all men, the dead-line came upon us. With a final burst of efficiency, crazy candids were censored and cropped, missing writeups were found (*What* were people keeping them for?), and our faithful, unbelievably efficient secretaries typed yards of material. All the while the capable business staff, under the direction of Miss Daly, used expert salesmanship to collect the ads without which there would be no *Year Book*.

Now, thanks to the understanding but firm guidance of Miss Reid, our wild ideas have been neatly cornered and bound into a brand new *Year Book* with a brand new cover. We wait with bated breath for your reaction . . . We hope our efforts have been successful!

YEARBOOK STAFF
Third Row: R. Shepherd, W. Quinn, R. Sawyer, E. Colbert, T. O'Donovon, D. Mologuti.
Second Row: M. Wogner, S. Lebovitz, J. O'Leory, A. Clork, W. Cerrutti, B. Anderson, D. Di Nopoli.
First Row: A. Monnino, B. Finley, B. Turley, J. Oxenhom, Editor-in-chief; Glendo Forrell, R. Driscoll, A. Dervon.

13

ADVERTISEMENTS

1954

ALLEN FURNITURE CO.

ROBERT ST. AT BELGRADE AVE., ROSLINDALE 31, MASS.

ALCOR REALTY - Realtors
REAL ESTATE - INSURANCE
60 BEECH STREET
AT WEST ROXBURY PARKWAY
WEST ROXBURY 32, MASS. PA 7-9296

Theresa Sinopoli, *Proprietor*

For Beauty See Venus

755 SOUTH STREET
Opposite Edison Shop PArkway 7-7161
ROSLINDALE, MASS.

Compliments of

BAY STATE SAW & CUTTER COMPANY

1981 Centre Street
West Roxbury 32, Massachusetts

FREE
VALUABLE RECORD BRUSH
with any record purchase

ROSLINDALE RADIO CENTER
45 Corinth Street
Telephone PA 7-0931

ROB ROY —*FLORIST*

Flowers for every Occasion

1821 CENTRE ST., W. ROXBURY
Telephone: PA rkway 7-8850

Your Headquarters for Graduation Shoes

CARLTON'S SHOE STORE

25 Corinth Street

Roslindale Square

Compliments of

ANDERSON LAUNDROMAT

Westinghouse Equipped

Corner Walworth St. & Belgrade Ave.
Roslindale

Irwin Miller, *Prop.*

Mt. Hope Delicatessen

430A Hyde Park Avenue
Roslindale 31, Massachusetts
Telephone PA 7-1582

ALWAYS DEAL WITH

FRANCIS M. McNULTY

Real Estate

45 Corey Street
West Roxbury 32, Massachusetts
Telephone PA 7-3400

WEST ROXBURY PRESS

Specializing in
Wedding Invitations - Raised or Plain

422 LaGrange Street
West Roxbury 32, Massachusetts
Telephone PA 7-2274R

Compliments of

PIZZA VILLA

156 Belgrade Avenue
Roslindale

FALLON'S
AMBULANCE SERVICE

1649 Blue Hill Avenue
Mattapan 26, Massachusetts
BL 8-3828

WHITE'S SUPER MARKET

591 Hyde Park Avenue
Roslindale 31, Massachusetts

Compliments of

JOHN'S GROCERY

207 Belgrade Avenue
Roslindale

Compliments of

JAY'S JEWELRY
22 Corinth Street
Roslindale 31, Massachusetts
Telephone PA 7-2201

Compliments of

H. E. MORRIS BATTERY COMPANY

4296 Washington Street
Roslindale 31, Massachusetts

Compliments of

ROCHE BROS.

BIRCH FLOWER SHOP

J. F. Kennedy, *Prop.*

Corsages and Bouquets

Wedding and Funeral Work

719 South St., Roslindale Square
Telephone: PA rkway 7-7805

BEACON STORES

Wearing Apparel for the Family

18 Corinth Street
Roslindale 31, Massachusetts

THE NEW
WELLENS PHARMACY, Inc.
Louis Daner, *Reg. Pharm.*

31 CORINTH ST., ROSLINDALE
Telephone: FAirview 4-7090

WASHINGTON LINOLEUM CO.

4278 Washington Street
Roslindale, Mass.
FAirview 4-0964

20th Century Canteen Service

Industrial Catering

612 Hyde Park Avenue
Roslindale 31, Massachusetts
Telephone PA 7-7557M

Compliments of

A FRIEND

BAY STATE CALCULATOR CO.

Adding and Calculating Machines
Typewriters and Checkwriters

157 Federal St., Boston, Mass.
Telephone: HUbbard 2-9885

ROLL - LAND

Roller Skating Rink

Route 1

Norwood, Massachusetts

Skating every night except Monday

Special bus every Saturday night
from Roslindale and West Roxbury

Private parties booked on Monday nights

West Roxbury Bowling Center

18 New Alleys

Automatic Pin Setters

Finest in New England

Telephone PA 7-9239

Proprietor — Mr. S. W. Dennison

Compliments of

LAUNDERIN

4290 Washington Street
Roslindale 31, Massachusetts

MITCHELL PAINT & HARDWARE CO.

HERBERT V. MITCHELL, Prop.

14 Birch Street, Roslindale 31, Mass.
PArkway 7-3300

Free Pickup & Delivery PArkway 7-0696

C & C CLEANSERS

1414 Centre St., Roslindale 31, Mass.

EXPERT TAILORING

CERTIFIED CLEANSING PAUL CONNORS

Compliments of

MAC'S MEATLAND

1429 Centre Street, Roslindale 31, Massachusetts

Compliments of

FRANK'S FRUIT MARKET

20 Birch Street
Roslindale 31, Massachusetts

AUCTIONEER ESTABLISHED 1913
APPRAISER

CAMPBELL D. SHAW
REAL ESTATE - INSURANCE

NOTARY PUBLIC 210 Belgrade Avenue
PArkway 7-3765 Roslindale 31, Mass.

Best Wishes to the Class of 1954

PATRICK J. FLYNN

SCOLLINS -- Drug

PRESCRIPTIONISTS

J. L. SCOLLINS, Reg. Pharm.
J. L. SCOLLINS, Jr., Reg. Pharm.

439 Hyde Park Ave., Roslindale, Mass.
TELEPHONE PA 7-0827

Compliments of

HEWITT'S MARKET

66 Temple Street
West Roxbury

COLD WAVING PERMANENTS
HAIR-TINTING

Rose Beauty Salon

25A Corinth St. opp. Kresges, Roslindale, Mass.
PArkway 7-2049

HANK IOVINELLI

and his Serenaders

Music for all occasions
PA 7-8610

ALLYSON'S

COATS, SUITS, DRESSES
SPORTSWEAR, LINGERIE

15 CORINTH STREET
ROSLINDALE SQUARE

Telephone PA 7-7531

JAMES M. EGAN Tel: PArkway 7-8966

EGAN TELEVISION CO.

We Service What We Sell

630 HYDE PARK AVE. Roslindale 31, Mass.

JOHN S. DOOLEY

PHOTOGRAPHER

Specializing in "Candid" Wedding Pictures

Home Portraits of
Children—Family Groups—Bridal Portraits—School Prom

COlumbia 5-9801

43 Roslin Street, Dorchester 24, Mass.

Complete
Photographic
Service to the

Class of 1954 Roslindale High

Sargent Studio, Inc.
154 Boylston St.
Boston 16, Mass.

EXTRA *Fine*

ENGRAVINGS

of the photographs and illustrations in this Year Book were assured when the work was entrusted to our experienced and Skillful

PHOTO-ENGRAVERS

Telephone

PR — 3-0070

ROBERTS ENGRAVING COMPANY

THE SOURCE OF FINE PHOTO-ENGRAVING

115 SAGAMORE STREET QUINCY 71, MASSACHUSETTS

for designed publications

bringing you the complete coordination of all the factors involved in producing the finest Annual possible — tailored to meet your desires and your budget.

Warren Press

160 WARREN STREET

BOSTON 19, MASSACHUSETTS

Here's Your Chance

TO BECOME AN IMPORTANT PERSON . . .

A job that you'll enjoy — A job with responsibilities

Join the friendly family at the Telephone Company. Work for a company that's known and respected everywhere. You'll meet all kinds of interesting people, work in pleasant surroundings, earn good pay right from the start, with regular raises. And of course, there are vacations with pay, and other telephone benefits.

Ask friends of yours that work for the Telephone Company. Ask about the security of a telephone job, the opportunities for advancement, the important work you can do.

Come in and talk with us. We'll fill in the details on important telephone jobs open for girls finishing High School. Do it now so you'll have a head start.

The NEW ENGLAND Telephone & TELEGRAPH Company

Compliments of

FRANK A. FOWLER

"The Class Ring Man"

27 School Street
Boston, Mass.

Room 418

A Record To Be Proud of

OFFICIAL JEWELER FOR ALL CLASSES
FROM 1937 THROUGH 1955
ROSLINDALE HIGH SCHOOL

Representing:

LOREN MURCHISON & CO.

RIchmond 2-0161

Compliments of
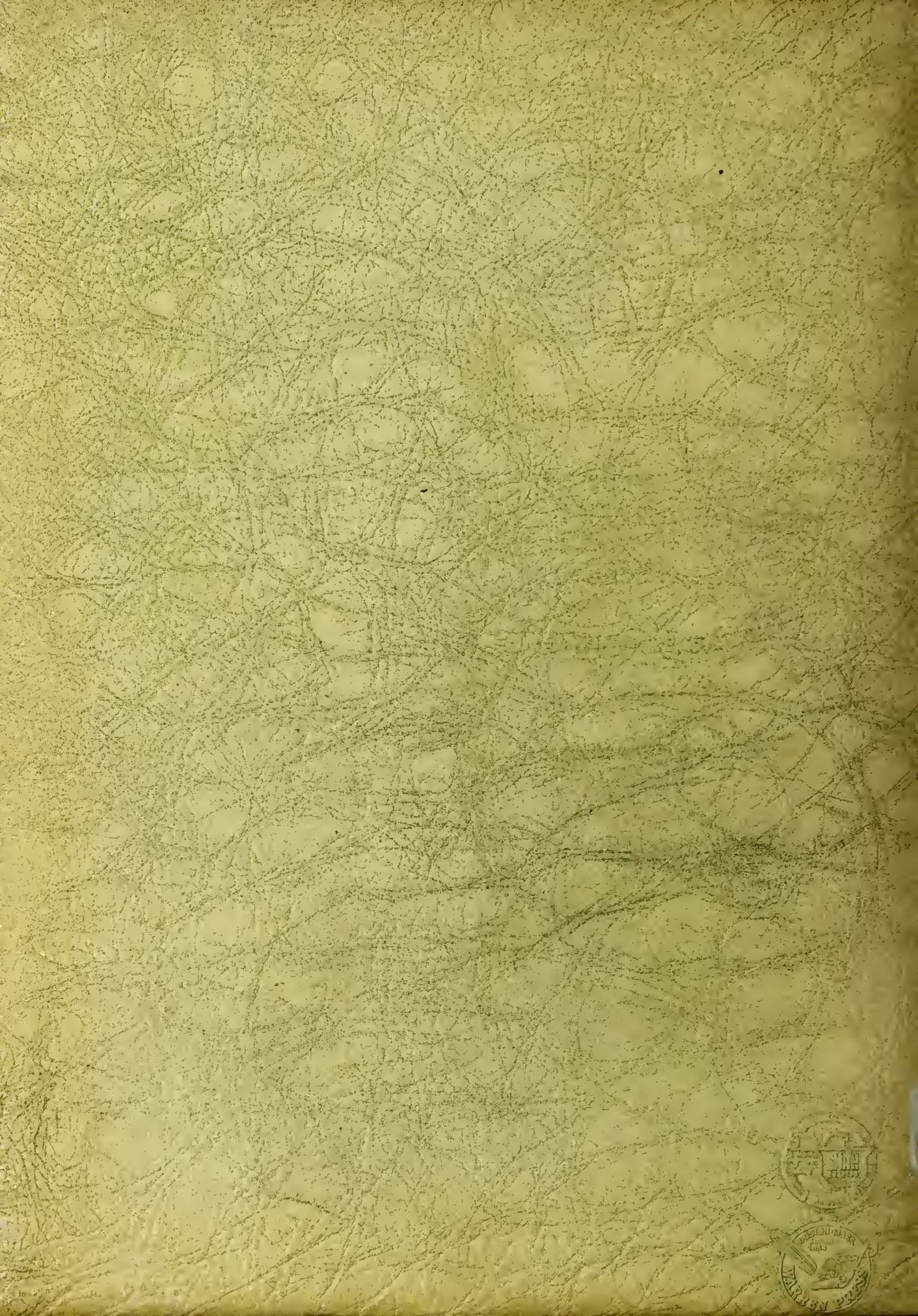
A FRIEND